Montana Fish, Wildlife & Parks

Private Land Ownership Identification

TOWNSEND - (46111a)

MONTANA Natural Resource Information System
Montana State Library – 1515 East 6th Avenue
Helena, Montana – (406) 444-5357

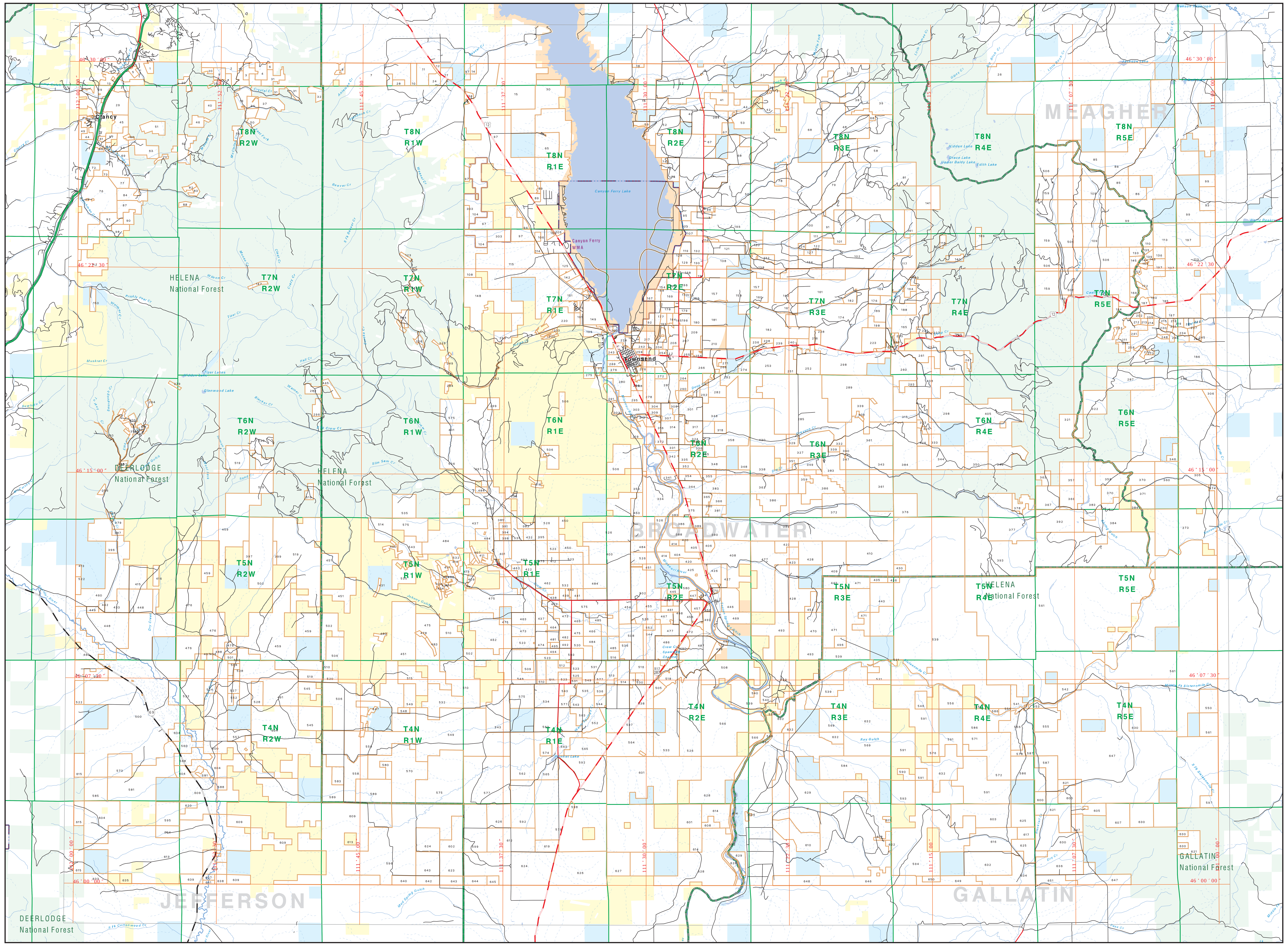

Private
Forest Service
Bureau of Land Management
National Park Service
Other Federal Land
Fish and Wildlife Service
State Lands
Local Govt
Native American
Lake/Reservoir
Interstate
US Highway
State Primary
State Secondary
Local Road
River
Stream/Creek
Intermittent Creek
Township
County Border
Fish Wildlife & Parks Wildlife Management Area

NOTES:
Not all legend items may appear on this map.
Features shown on this map do not imply public access to any lands.
The land status data displayed on this map may not be complete and may contain errors in boundary locations and/or coding.

DISCLAIMERS:
The MT Natural Heritage Program, MT State Library, MT Dept. of Administration and MT Dept. of Revenue make no representations or warranties whatsoever with respect to the accuracy or completeness of the data contained in these maps and assume no responsibility for the suitability of these data for a particular purpose. These agencies will not be liable for any damages incurred as a result of errors displayed here. The ownership boundaries displayed on this map are not based on land survey data and are not a substitute for property surveys.

This map displays public and private land ownership information derived from several sources and continues to be corrected and updated.

0 1 2 3 4 5 6 7 8 9 10
Scale of Miles

ACKNOWLEDGEMENTS / SOURCES:

This map was produced as a joint effort between the MT Dept. of Fish, Wildlife, and Parks (FWP) and the Montana Natural Resource Information System (NRIS) of the MT State Library, in response to Montana Code Annotated 87-3-308, which directs the FWP to '...work cooperatively with all state and federal land management agencies... to develop accurate land ownership maps...in the State'.

The public land data is from the MT Natural Heritage Program's land stewardship data collection and maintenance. Much of this data was originally digitized by the Bureau of Land Management (BLM) from 1:100,000 scale BLM Surface Management status maps. Additional information, corrections and updates (especially for tribal lands and private lands) were added by the University of Montana, Wildlife Spatial Analysis Unit, during 1996-1998. Since 1998, the Montana Natural Heritage Program has made numerous updates and corrections (especially for state trust lands, Montana Fish, Wildlife & Park areas, US Fish & Wildlife Service areas, and conservation easements). These edits are based on data supplied by the various public agencies and land trusts, and have not been verified against county or Montana Department of Revenue records.

The private land data were developed for the Montana Cadastral Database Project. These data are provided through a cooperative effort between the Montana Department of Administration (DOA), the Montana Department of Revenue (DOR), other state agencies, local governments, USDI BLM and private enterprise. Lands depicted on this map represent single ownership of contiguous parcels that are at least 40 acres in size. The DOA maintains the GIS cadastral layer and the DOR maintains the private ownership information.

The base scale for the public ownership data is 1:100,000, though many of the recent edits incorporate data digitized from 1:24,000 scale maps or survey data. Private ownership data is accurate to scales of 1:24000 or smaller.

Map produced September 2004 with ownership data current as of July 2004.

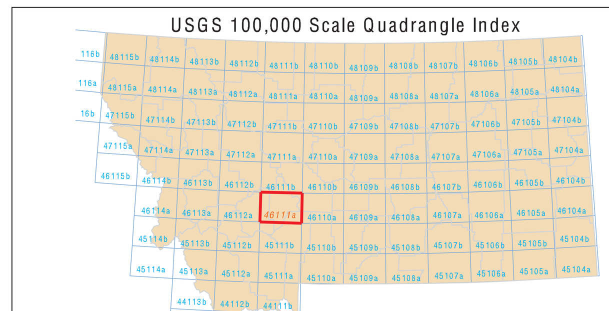
USGS 100,000 Scale Quadrangle Index

NRIS Map Number 04FWP0042

Parcel Num: Owner Name, Total Acres

1 : MULLER MARILYN, 101
2 : WOOD PAUL WARREN PATRICIA C, 367
3 : JAKOVAC FAMILY TRUST, 165
4 : COCHRAN FAMILY LLC, 225
5 : THUESON PATRICIA A, 79
6 : BAKER EARL R BETTY J, 46
7 : RJK INVESTMENTS INC, 2013
8 : MASOLA CHARLES ROBERT GAY AN, 65
9 : HARRIOTT DON M BEVERLY J, 161
10 : BELSON JAMES A ROSEMARY G, 153
11 : HOEFFNER JEFF MARIE, 368
12 : BAUM CHARLES DOUGLAS, 49
13 : BLUFFS COMPANY, 188
14 : REYNOLDS CHARLES LEE JUDITH, 71
15 : DAVIES ALLAN LESLIE, 2327
16 : 71 RANCH LP, 1579
17 : KARP JOLYN D JESTIN, 202
18 : CHRISTIE DOUGLAS P RUTH B, 47
19 : GUSTAFSON RAYMOND E (AKA RAY E, 628
20 : WING THOMAS J LYNETTE, 210
21 : HAAB ROBERT J JACQUELINE A, 278
22 : FIELD LESTER L PATRICIA, 3518
23 : PLYMALE DWAIN RANDY WILLIAM, 2011
24 : CLARK ELAINE, 159
25 : WEINERT ALLEN M SUSAN M, 60
26 : WETHERELL KEVIN WENDY, 450
27 : GALT RANCH LP, 11393
28 : BAUM CHARLES RAYMOND, 81
29 : MARKS RANCH INC, 1199
30 : REYNOLDS LEE TRUSTEE, 1560
31 : BURNHAM DONALD L NANCY A, 459
32 : BAUM CHARLES G ETAL, 157
33 : RANDOLPH FRED TRUSTEE, 96
34 : KOKORUDA THOMAS A ANN L CHAR, 155
35 : FIELD GREGORY W, 54
36 : DIEHL RICHARD, 47
37 : DUFFY JAMES W, 438
38 : BRIDGEWATER LOGGING INC, 804
39 : THOMPSON JIM, 854
40 : SCHONBERG LEONARD, 144
41 : PLYMALE CHARLES P CAROLE, 206
42 : PLYMALE DWAIN, RANDY WILLIAM, 852
43 : PLYMALE DWAIN WILLIAM RANDY, 1000
44 : KALCHBRENNER VIRGINIA L, 213
45 : MARKS CHRIS INC, 288
46 : HUNTER M BROOKE MARIA C, 178
47 : GALZAGORRY INC, 2087
48 : HUTH MARY K, 2065
49 : HAYNES JOHN D, 92
50 : LAMPING-MORTON ARVAH ETAL, 100
51 : JENSEN CAROLYN E TRUST, 307
52 : PLYMALE, DWAIN, RANDY WILLIA, 933
53 : KNAPP RANDY RICK ROBERT, 408
54 : GANS ELIZABETH A, 289
55 : LAMPING LARRY ETAL, 161
56 : ROUND GROVE RANCH CO, INC, 158
57 : PISTORIA GARRY A DEBORAH K, 100
58 : GRAVELEY ROBERT J, 1558
59 : PLYMALE, LEONA N PAULA L, 93
60 : DAHL DANIEL I MARY J, 44
61 : CARLSON DARLA, 42
62 : MC LAUGHLIN GLENN W BECKY A, 469
63 : DAHL HELEN E, 426
64 : BENSON LARRY J, 50
65 : GALZAGORRY INC, 669
66 : WERNER GARY, 43
67 : HUTH THOMAS W HUTH MARY, 239
68 : THOMPSON JAMES B PEGGY R TRU, 3644
69 : DAHL GEORGE A LIVING TRUST, 142
70 : JONES KURT R, 57
71 : EDELBLUT ALBERTINA, 487
72 : VITULLO FAMILY TRUST AGREEMENT, 131
73 : CROMER DONALD W REGINA C, 41
74 : PLYMALE WILLIAM C AUDREY M, 41
75 : MCNEAL ALLEN SUSAN M, 365
76 : ZIPPERIAN SHERRILL C JOHN PA, 1726
77 : TALL TIMBERS RANCH LLC, 208
78 : THOMPSON JAMES B PEGGY R, 318
79 : LATIMER WILLARD M, 1082
80 : IVERSON BOYD M, 2472
81 : IVERSON B MAX ETAL, 616
82 : CRAYTON JOSHUA C CHRISTINE M, 69
83 : LECHNOWSKY BOHDAN ROSEMARY, 68
84 : PECCIA ROBERT J HOLMES JACKI, 389
85 : ROUND GROVE RANCH A MT CORP, 1088
86 : SCHENDEL WILLIAM N, 1542
87 : LINDSAY SON DRILLING INC, 367
88 : GRUBER WILLIAM P, 63
89 : JEPSON KATHLEEN C JOE, 133
90 : STREIB JAMES RICHARD LITA JA, 166
91 : IVERSON BOYD M MD, 472
92 : MADISON EDITH W, 745
93 : WILDMAN RANDY L PAULA R, 422
94 : LAKEVIEW ESTATES, 90
95 : ROWLAND DAVID T JUDY, 253
96 : MAINWARING DANIEL E JEANNE K, 74
97 : WINSTON LIVESTOCK CO, 5520
98 : MADISON ARTHUR W EDITH, 288
99 : SPRINGDALE COLONY, 10556
100 : WHALEY PATRICK SCOTT JEAN M, 587
101 : BIGGS KEN D LELA A, 621
102 : SHINDOLL CONNIE, 4563
103 : ROMO KENNETH D J MARIE K, 244
104 : HAHN RANCH, INC., 1213
105 : FOSTER BARBARA R, 65
106 : KFF LAND CATTLE CO., 125
107 : STUCKY JIM C PATTI E, 98
108 : RADLEY FAMILY TRUST, 630
109 : SCHENDEL, WM. N., 1278
110 : YELLOWSTONE ACOUSTICS, 171
111 : NOYD FRED, 136
112 : MADISON ARTHUR W BETTYE JOY, 603
113 : PLYMALE HUBERT A, 4267
114 : PAYNE DENNIS C SUN IM, 65
115 : BUTLER MACK O FREDRICK BATEM, 4067
116 : MARKS NANCY D, 64
117 : WERT NELSON E SUSAN E, 1225
118 : LOCKE WILLIAM W CHARLENE W, 83
119 : KIRSCHER %, 139
120 : WIEDERHOLT JEROLD, 175
121 : MARKS JEFFREY C EARLA I, 565
122 : SCOTT JAMES M SCOTT GLYNIS V, 130
123 : ANTONIOLI PAUL E, 41
124 : SCOTT JAMES M VAN ALSTYNE GL, 45
125 : VANDENACRE JOHN A DONNA, 280
126 : FLESCH, BRAD R., 43
127 : LEWIS RICHARD BONNIE, 41
128 : SWENSON VERNON L JACQUELINE, 80
129 : KIRSCHER, 165
130 : IVERSON B MAX, 160
131 : ROMO KENNETH D MARIE K, 163
132 : IVERSON BOYD K, 457
133 : FLECK CHRISTOPHER M, 139
134 : CAZIER DAVID CRAIG, 334
135 : FLECK CHRISTOPHER M, 67
136 : BERG GEORGE, 160
137 : ZEHNTNER BROTHERS, 319
138 : RAGEN JOHN E CHARLOTTE L, 1157
139 : MITCHELL ROBERT J CECELIA S, 74
140 : HOPPE ROBERT R DARLENE, 124
141 : NEILD FAMILY PARTNERSHIP LLP, 1061
142 : FOSSUM RICHARD A LINDA L, 160
143 : ANDERS HARRY Q ETAL, 215
144 : REDMOND PHILLIP A BAKELY CAR, 51
145 : POMEROY GARRISON, 158
146 : MACHIN ENRIQUE M MABEL, 44
147 : PETRY GEORGE A, 61
148 : BUTLER MACK O RONALD BATEMAN, 1773
149 : 51 RANCH CO., 785
150 : APPLEBY ANNE L, 155
151 : GOGGINS ROBERT J MARY T, 440
152 : MORROW III ABRAHAM B, 50
153 : POMEROY GARRISON Y, 60
154 : WESTLING HARLEY J, 110
155 : WELCH GARY JEAN G, 161
156 : THE FLYING HORSESHOE LLC, 323
157 : RAGEN, JOHN E. CHARLOTTE L., 831
158 : WALTER GENEVIEVE, 651
159 : 'O''CONNELL J FRANK', 3721
160 : WALTER GENEVIEVE L, 320
161 : CLARK RANCH LLC, 2426
162 : CLARK RANCH LLC, 638
163 : RUSSELL WILLIAM J CHERYL W, 57
164 : GOODWIN RAYMOND, 542
165 : BARNETT ANNE, 1533
166 : VELEZ ROY, 167
167 : SULLIVAN LARRY D LOUISE L, 128
168 : GAAB JOSEPH E, 324
169 : EHLKE MARK DELLA, 237
170 : OLSEN GERALD F L BONITA, 51
171 : 51 RANCH COMPANY, 41
172 : WHITMAN DONNA TRUSTEE OF THE, 47
173 : OLSEN GERALD F L BONITA, 60
174 : THE GELHAUS FAMILY TRUST, 3303
175 : CAMPBELL LINDA, 62
176 : GELHAUS FAMILY TRUST, 119
177 : THOMPSON THOMPSON RANCH, 158
178 : DOANE STEVEN E NONA L ETAL, 188
179 : DOANE DALE L, 160
180 : MYERS STEPHEN D KATHERINE A, 321
181 : MONTANA FARMS LLC, 647
182 : CLARK MARTIN MARGARET M LLC, 2471
183 : THOMASON KATHY JIM VICKI, 128
184 : CARTWRIGHT CINDY L, 136
185 : RUSSELL DIANN M, 480
186 : CATLIN RANCH LP, 1830
187 : CASTOR SR RICHARD A, 87
188 : GOODWIN WILLIAM, 484
189 : HOPPE ROBERT, 463
190 : ATKINSON JAMES L, 42
191 : HOWELL GEORGE B ILA JEANETT, 82
192 : DELGER MICHAEL L, 121
193 : ROSE NANCY S, 85
194 : VALLEY VIEW EMU LLC, 69
195 : CAMPBELL JULIE L CAMDEN ANDR, 81
196 : DOUBLE C RANCH LLC, 2894
197 : BERG GEORGE A ELLEN, 940
198 : HOPPE ROBERT R, 578
199 : PETERS VELMA RUTH, 214
200 : HEGNESS PAUL C, 58
201 : TOWNSEND TIMBER INC, 90
202 : PSICHOPAIDAS JAMES NICHOLAS, 44
203 : SHOBER JOHN, 43
204 : RAGEN PATRICK C JEPSON JOE Z, 155
205 : PERRONE ANTHONY L CATHERINE, 47
206 : MCCULLOUGH STEVEN R LINDA L, 256
207 : CAROL HOLMAN RANCH INC, 136
208 : HOWARD HARRY S III SUSAN G, 77
209 : LAMBOTT LEONARD, 431
210 : STONE PAT L JANET I, 639
211 : IOERGER M JOLEEN GEORGE, 355
212 : HIGHLAND BRUCE W NANCY G, 73
213 : ERBAN LAURIE L, 51
214 : MIETZEL LADONNA BARRY, 50
215 : WRZESINSKI WES DARLENE, 54
216 : GOBBS LONNIE H DEENA H, 119
217 : ANTONICK THOMAS J ETAL, 210
218 : LEONARD JOHN MICHAEL, 48
219 : GIRARD EARL J LINDA J, 104
220 : WESTMARK INTERNATIONAL CORP, 593
221 : GORDON ALEX KAREN A, 115
222 : JOHNSTON RUTH E, 62
223 : CLARK DALE M, 592
224 : RAGEN JOHN E CHARLOTTE L, 171
225 : BATDORF ROBERT F, 111
226 : MCINTIRE SHIRLEY D, 131
227 : EVANS MICHAEL G ETAL, 80
228 : BARBEAU VICTORIA L, 94
229 : ANDERS HARRY KATHRYN, 52
230 : LASKOWSKI KEITH A TOBIE G, 64
231 : MCDERMOTT TERRAL A, 42
232 : LAWSER RONALD, 41
233 : THOMPSON DONALD L CATHY R, 42
234 : REMILLARD STEPHEN K CARLA D, 90
235 : KUENNING SHELLEY THOMAS TRUS, 54
236 : WHITE LINDA RAE, 122
237 : VISCONTI RALPH, 49
238 : LAMBERT GEORGE J LOIS J, 74
239 : JEPSON JOE Z, 112
240 : JEPSON JOHN N, 92
241 : CONTI ROBERT J STOCKWELL JAC, 54
242 : DUEDE WILLIAM A, 149
243 : CANNON MICHAEL HELEN ANN, 71
244 : GEORGE SHELLIE NICOLE PATRIC, 45
245 : MARTIN VIRGINIA A STEWART DA, 41
246 : BESLOW JOHN M BONNIE J, 51
247 : HALVERSON DUANE R JANICE L, 223
248 : DOWNING TERRY LYNN CHERI LYN, 56
249 : DIAMOND HILL MINING INC., 98
250 : WESTERCHIL SCOTT, 53
251 : REEVES FAMILY REVOCABLE TRUST, 344
252 : DAGNALL ROBERT G ETAL, 664
253 : ANTONICK PATRICIA M, 959
254 : POSTON JOAN, 49
255 : LAMBOTT LEONARD PAMELA, 69
256 : SULLIVAN LARRY D LOUISE L, 77
257 : GROWNEY RICHARD J SHARON F, 85
258 : STACKERT THOMAS D REV TR, 50
259 : SCHIPMAN LES BARBARA, 105
260 : WYSE PATRICK E, 793
261 : VACCARO VINCENT, 420
262 : TYRREL NILA R, 76
263 : RODRIGUEZ EDWIN, 45
264 : BROADWATER LAWRENCE MONTE JE, 244
265 : BATEMAN L STEPHENS, 638
266 : LAMBOTT LEONARD, 848
267 : DALRYMPLE JENNIFER COUSINEAU, 149
268 : PLYMALE DONALD E, 122
269 : HENKE VIRGIL L JUDY F, 102
270 : BLATTER WILLIAM J KAREN M, 44
271 : LEVENGOOD GEORGE T JANET J, 52
272 : MCINTOSH RANCH, 304
273 : HUNSTIGER JAMES B SHARON R, 41
274 : STOCKS MICHAEL HSIEN-WEN CHO, 142
275 : WATSON LILLIAN F, 150
276 : RAGEN CHARLES E KATHRYN R, 211
277 : UNITED STATES OF AMERICA, 51
278 : WHITE LINDA R, 481
279 : ZUNDEL LEWIS H, 41
280 : RAGEN CHARLES E KATHRYN R, 495
281 : BRUCE ANDREW L DIANA, 685
282 : RIEDER ALICE C, 365
283 : REES ROXIE W DONALD M, 159
284 : DIAMOND HILL MINING INC, 58
285 : WILSON ROBERT H SHIRLEY S, 4105
286 : RAGEN CHARLES KATHERINE R, 44
287 : HIDDEN HOLLOW RANCH INC, 1287
288 : RAGEN, 93
289 : FLYNN RANCH, INC 2/3 INT, 3113
290 : LAMBOTT LEONARD H, 100
291 : 'O''LEARY SHARON A FEENEY DANI', 165
292 : MCARTHUR BETTY RAE, 674
293 : SANTI MICHAEL J JAMIE L, 155
294 : GRAVES MARK C, 41
295 : WHITE LINDA R, 246
296 : KIMPTON A H SONS INC, 160
297 : SMITH JOHN P LLIVING TRUST, 2654
298 : DAGNALL ROBERT G, 2878
299 : CONTINENTAL LIME INC, 640
300 : MT HEAGAN DEVELOPMENT INC, 153
301 : SWAN JAMES D JR, 560
302 : MACKENSEN KLAUS JANICE, 93
303 : HAHN RANCH INC, 869
304 : OLSEN GARY A JUDITH L, 81
305 : IVERSON BOYD K CATTLE CO, 3891
306 : IVERSON BOYD K CATTLE COMPANY, 203
307 : MILLER TRUSTEE, 227
308 : POWDER RIVER BANK, 101
309 : ARNETT VERA TRUST, 86
310 : ELKHORN GOLDFIELDS INC, 237
311 : HENNINGSEN A P ROBERT A JR, 69
312 : HAHN RANCH CORP, 145
313 : COTTERELL SAMUEL J, 50
314 : HENSLEY ROBERT, 518
315 : FLYNN JOHN T, 317
316 : PRICE, R.H. JOANN, 79
317 : SHEARER DAVID D MARY D, 244
318 : LOHR HENRY E VIOLA J, 162
319 : PARKER DOUGLAS C CLARK MARYB, 106
320 : WILLIAMS DANIEL D WILLIAM G, 686
321 : CASTLE MTN. RANCH CO., 429
322 : CASTLE MOUNTAIN RANCH INC, 849
323 : FLYNN DALYCE PECK, 49
324 : SORENSON ERICK E JACQUELINE, 162
325 : WOOD MARK W ELIZABETH C, 41
326 : PLYMALE, LAIRD, CHAS G, CAROLE, 192
327 : DAVIS WILLIAM L ETAL, 954
328 : MOUNTAIN WEST MINERALS INC, 63
329 : SHEARER LAWRENCE L ELIZABET, 160
330 : KALER RONNIE L TRACY L, 68
331 : ANDERSON MICHAEL J DARCY, 241
332 : MYLES ALFRED L MOLLY SUE, 113
333 : HONEY KAREN L DENISON JOHN C, 159
334 : 4 BAR A LLC, 2377
335 : SPATZIERATH ADELHEID M, 254
336 : WATNE TIMOTHY J KIMBERLY R, 101
337 : MC DONALD LEE, 54
338 : IVERSON BOYD K MARION F, 2141
339 : NELSON JACK PAT, 537
340 : GROVER LAMONTE WOODS NANCY, 53
341 : JAPPE MARGARET LOUISE, 378
342 : SCOFFIELD DENNIS H, 212
343 : HICKLE RANDALL J SUSAN J, 639
344 : MICHIELSEN BRUCE MARIE, 1273
345 : MILLER PHYLLIS E TRUSTEE, 794
346 : B W RANCH LTD PARTNERSHIP, 5191
347 : COOPER ALICE C, 102
348 : FLYNN HAY GRAIN INC, 1266
349 : WHITTENBERG BILL, 335
350 : KNOWLES CRAIG J PAMELA R, 477
351 : MORRIS DEL G BARBARA D, 119
352 : SCOFFIELD DENNIS, 107
353 : GRUBER ETAL, 322
354 : NELSON JOSEPH P, 289
355 : FLYNN HAY GRAIN LLC, 513
356 : LONG DANIEL S ETAL, 53
357 : WHITTENBERG BILL D, 640
358 : HIDDEN HOLLOW RANCH CO., 3150
359 : WHITTENBERG BILL D, 235
360 : PLYMALE CHARLES G, 640
361 : NELSON, JACK PATRICIA R., 2529
362 : Y. T. TIMBER INC, 494
363 : FISHER RALPH R, 180
364 : DIEHL CURTIS C ZELDA LEE, 521
365 : SPEICHER STEVEN E TRUSTEE, 108
366 : SHEARER DAVID D MARY DALE, 206
367 : DAVIS CORY L NANCY E, 640
368 : GILMER DONNA ETAL, 47
369 : WHITTENBERG, 569
370 : WALL MOUNTAIN MEADOWS INC, 1194
371 : PLYMALE LAIRD CHARLES G, 568
372 : SCOFFIELD WARD L SHERRY, 800
373 : WALL MOUNTAIN RANCH L L C, 3630
374 : RAUNER BRUCE, 95
375 : VENNES GAIL M LORRIE A, 342
376 : COLD WATER GROUP LLC, 639
377 : SOMERS FAMILY TRUST, 2126
378 : BERBERET, W. G. GRACE, 320
379 : SIMONS ERNEST J III, 144
380 : THREE D RANCH COMPANY, 78
381 : SPEICHER STEVEN E TRUSTEE, 226
382 : WILLIAMS, D.D. JUNE C., 201
383 : DAVIS BAR TRIANGLE T RANCH,INC, 2235
384 : PLYMALE LAIRD CHAS G CHARLES, 3506
385 : MOLDENHAUER, 164
386 : SCOFFIELD, 1602
387 : SMITH JOHN LUCINDA, 80
388 : TRI G INC, 590
389 : R L RANCH COMPANY, 6622
390 : BRUCE ANDREW L DIANA ARDEN, 612
391 : GRAHAM CORAL, 82
392 : DAVIS BAR TRIANGLE T RANCH, 1220
393 : CLIMBING ARROW RANCH, INC., 7834
394 : OSTERHOUT HOLLY, 81
395 : LANE EDWARD R ANA M, 159
396 : COMPTON EUGENE J, 161
397 : KIMPTON WILLIAM FAMILY TRUST, 160
398 : HANKINS TRUST, 80
399 : KIMPTON JOHN E, 106
400 : BROWN HELEN TRUSTEE SPENCER, 122
401 : WILLIAMS THILDA, 950
402 : POE FLOYD, 730
403 : LEWIS MIKE P TRUSTEE, 2490
404 : KAMP% MAYNARD % BERLIN, 477
405 : FLYNN RANCH INC, 2899
406 : FLYNN FRANKLIN T DEBRALEE, 141
407 : DAYTON DONALD G, 52
408 : FLYNN RANCH, INC, 3466
409 : DUNDAS GEORGE ETHEL MARGO, 1245
410 : SHEARER, DONALD IRENE M., 1625
411 : HARRIS SHIRLEY V ETAL TRUSTEE, 158
412 : HELGERSON GORDON A TERRIE L, 160
413 : MC CAULEY RANCHES, 77
414 : HANSEN, JAMES F. ETUX, 273
415 : SMITH PAUL B, 481
416 : RENSKERS STANLEY D MICHELE A, 141
417 : MACDONALD R J CO, 68
418 : MCDONALD LEE, 156
419 : NORTHMONT RESOURCE EXPLORATI, 177
420 : HANSEN JAMES F ETUX, 188
421 : MANGER MARY ANN, 71
422 : WEBB, WILLIAM F. PATRICIA, 346
423 : JOHNSON KATHERINE M TRUST, 318
424 : FRANCHI JAMES, 103
425 : ELLIOTT RANCH LLC, 536
426 : KITTO RODNEY EVAN, 281
427 : MITCHELL A JEAN, 161
428 : BERBERET WILLIAM G GRACE, 2366
429 : SIGMA PROPERTIES, 98
430 : SHEARER DONALD IRENE, 1797
431 : DUTTON MR CHAS W, 53
432 : DILLON SUSAN ETAL, 60
433 : TOM CAREY CATTLE CO, 485
434 : RORVIK SHIRLEY, 84
435 : DUNDAS GEORGE W MARGO E, 119
436 : SHEARER DONALD W IRENE M, 79
437 : DUNDAS GEORGE MARGO E, 965
438 : WESTERN EQUITIES INC, 121
439 : WOLSKE MICHAEL W, 80
440 : DIX RICHARD J DARLENE, 59
441 : KENT PATRICIA, 80
442 : GILMER DONNA J, 66
443 : DUNDAS GEORGE W E MARGO, 1016
444 : PLUMMER TERRY J ADALEE, 165
445 : SMITH, JOHN P., 221
446 : GREAVES, 480
447 : STEWART JEFF CARLA, 78
448 : PAUL T SMITH RANCHES INC, 2616
449 : BULLOCK BUSTER MEGAN, 81
450 : SANDERSON JEFFREY, 3410
451 : KIMPTON, A.H. SONS INC., 2611
452 : BERBERET WILLIAM GRACE, 179
453 : A H KIMPTON SONS INC, 161
454 : SHEFFIELD MITZI ETAL, 408
455 : KITTO RODNEY LINDA, 329
456 : KIRKSEY, 482
457 : LAMBOTT LEONARD PAMELA K, 167
458 : HAZEL NEIL D DOLLY J, 96
459 : KIMPTON RANCH COMPANY, 7286
460 : ED MURPHY RANCHES INC, 3157
461 : HUNSAKER DAN SONS RANCH CO., 124
462 : WEBB, WM., 2150
463 : WEBB WILLIAM F, 322
464 : HENSLEY JORJA DAVIS NANCY, 214
465 : SANDERSON GORDON, 162
466 : SANDERSON GORDON SHIRLEY, 323
467 : DAN HUNSAKER SONS, 206
468 : PLUMMER TERRY J, 124
469 : HELM THOMAS W STONE ALIEDA, 713
470 : DEMARTIN RICHARD D BARBARA, 527
471 : DUNDAS GEORGE, 2033
472 : BRUG GORDON P FLORENCE P, 301
473 : SANDERSON JEFF, 657
474 : KIMPTON ALBERT H, 405
475 : 54 RANCH, 4469
476 : MERIDIAN MINERALS COMPANY, 1931
477 : BAKER PATRICIA ETAL, 2358
478 : MILLER DENNIS, 46
479 : SCHOENBERG ERIC T, 120
480 : GEO CHEM DEVEL CORP, 205
481 : KIMPTON GERALDINE, 164
482 : SANDERSON, ROGER, 134
483 : MCCOY, JAMES A., 60
484 : SANDERSON GORDON SHIRLEY, 3565
485 : LEWIS MIKE SHARON, 520
486 : COWAN SKINNER RANCH CO, 546
487 : KIRKSEY SAMUEL F ANNE R, 1105
488 : SCHUETZ ROBERT C DORIA A BRI, 123
489 : CORRIELL HERN DEVELOPMENTS L, 61
490 : KIRKSEY SAMUEL F ANN R, 128
491 : WILLIAMS WILLIAM G LA REE L, 2684
492 : SANDERSON ROGER, 108
493 : DRIFTWOOD RANCH LLC, 2081
494 : HENSLEY HOWARD, 102
495 : KIMPTON BRIAN JACQUELINE, 61
496 : BUSHAW NANCY WATSON, 160
497 : FLEMINGS JAMES B KATHRYN L, 44
498 : FLEMINGS JAMES B SR KATHRYN, 44
499 : NOYES JASON KAREN, 98
500 : BOULDER RIVER VALLEY RANCH LLC, 14258
501 : SCHUETZ ROBERT C DORIS A, 87
502 : KIMPTON RANCH CO, 3680
503 : DAVIS NANCY E, 324
504 : GUEST THOMAS E JANICE A, 80
505 : SPRING CREEK FARMS LLC, 351
506 : ROUND GROVE RANCH CO., 25006
507 : WORTMAN LEONARD O, 305
508 : FERRAT MAURICE LUCIA L, 2062
509 : MANN DUANE O ELAINE SIMMONS, 162
510 : KIMPTON RANCH CO INC, 2244
511 : HENSLEY THOMAS, HOWARD JUDI, 380
512 : KITTO MARIAN, 92
513 : HUNSAKER SONS INC, 294
514 : HOSSFELD WILLIS JOHN JR, 893
515 : KIMPTON JOHN, 643
516 : HOSSFELD WILLIS JOHN JR DORI, 580
517 : WILLIAMS WM G LAREE L, 111
518 : S J KIRKSEY FARMS INC, 353
519 : KIMPTON A H SONS INC, 5246
520 : KIMPTON, A.H. SONS, 524
521 : BAR NONE INC, 544
522 : MC CAULEY EMMETT J MARGY B, 1679
523 : HENSLEY, THOMAS H., 1275
524 : HINES CAROLYN K ETAL, 161
525 : KITTO RODNEY EVAN LINDA ELLE, 80
526 : SMITH JOHN P LIVING TRUST, 6137
527 : WILLIAM WILLILAM G LAREE L, 160
528 : WILLIAMS WILLIAM G LAREE L, 400
529 : ANTONSON SHARON K ETAL, 79
530 : KOLBERG ARNOLD PATRICIA, 120
531 : WILLIAMS, 393
532 : SIMONS BECKY B TRUSTEE, 1328
533 : LEWIS MIKE P SHARON M TRUSTE, 1691
534 : CAZIER ROBERT J JANE C, 667
535 : WILLIAMS, DANIEL D. JUNE C., 2141
536 : HATHAWAY FRED BILLIE, 395
537 : 'ANNE''S FARMS LLC', 2235
538 : HUNSAKER, DAN SONS RANCH CO., 637
539 : TURNER ENTERPRISES INC, 20792
540 : GREAT NORTHERN PROPERTIES, 267
541 : BRAINARD WALTER R, 251
542 : PACK RIVER COMPANY THE, 257
543 : WILLIAMS WILLIAM G, 1902
544 : WILLIAMS WM G LAREE, 648
545 : ROUND GROVE RANCH CO, 978
546 : BRAINARD RONALD UNDIV 55.5, 240
547 : LORBECK JERRY, 41
548 : ROUND GROVE RANCH COMPANY, INC, 81
549 : WILLIAMS DANIEL D, 6329
550 : DOUMA ANDY MARTIN, 497
551 : MILLER MARCIA CALLIE MACKAY, 92
552 : WILLIAMS DENNIS W, 629
553 : JORDAN LYLE R, 170
554 : UNITED STATES DEPT OF THE INTE, 77
555 : HILL STERLING DUNCAN SUSAN D, 652
556 : RYAN SALLY JO, 1730
557 : RED ROCK VALLEY RANCH LLP, 284
558 : RAUSER, DAVID G. ETAL, 1735
559 : HASEMAN ROBERT BRENDA, 1656
560 : JOHN CAREY RANCH CO, 367
561 : CLIMBING ARROW RANCH INC, 34595
562 : FALK ROGER B LINDA W, 1294
563 : KIMM MARTIN H JACOB, 1277
564 : BARNETT ANNE, 1239
565 : CAZIER, 2346
566 : HUEMPFNER MICHAEL CYNTHIA, 3019
567 : DYK LAND CO LIMITED PARTNERSHI, 126
568 : SAJA LLC, 453
569 : BRAINARD EDWIN D, 1934
570 : HASEMAN ROBERT B BRENDA KAY, 2309
571 : BRAINARD EDWIN DAY JR KIMBER, 446
572 : BRAINARD KIMBERLY, 1485
573 : LESAGE WILLIAM W, 634
574 : CAZIER TODD, 163
575 : WILLIAMS THOMAS J, 5394
576 : GREEN RICHARD J, 160
577 : WILLIAMS, WM. G. LAREE, 3004
578 : SINDELAR BRIAN W SUSAN L, 109
579 : RJC FARMING PARTNERSHIP, 5917
580 : HASEMAN ROBERT B BRENDA K, 466
581 : X-C RANCH INC, 3339
582 : HUEM HOLDING INC, 264
583 : KOLBERG ARNOLD J PATRICIA A, 243
584 : DIMOCK FARMS, INC, 2213
585 : SMITH TRESA V, 622
586 : PATTISON PAM, 1635
587 : PEW RICHARD FORD THERESA R, 758
588 : BRAZILL K MICHAEL, 163
589 : JOHN CAREY RANCH CORP., 1672
590 : DIMOCK FARMS INC, 160
591 : BRAINARD EDWIN DAY ALICE M, 4904
592 : CAZIER BOYD F D N CAZIER TRU, 1976
593 : BOND ROBERT L, 638
594 : BIGGS RANCH INC, 5395
595 : ROCKY MOUNTAIN STOCKMAN INC, 645
596 : DYKEMA DONALD C ANNE, 5314
597 : WOOSLEY H ALLEN ALTA G, 336
598 : BARNARD TIMOTHY, 73
599 : DYK JOHN A AS GUARDIAN, 1270
600 : MORGAN RICHARD, 629
601 : MCL LAND LIVESTOCK ENT., 7990
602 : DYK KENNETH J, 643
603 : BRAINARD EDWIN DAY 81.2% INT, 1443
604 : DUNN CANYON CATTLE CO, 7095
605 : MORGAN RICHARD J CAROLYN W, 447
606 : PONDEROSA PINES RANCH INC, 47
607 : 3N 5E, 655
608 : HUEMPFNER MICHAEL AS CUSTODIAN, 163
609 : JOHN CAREY RANCH, 9735
610 : DYK ARIE BERNICE TRUST, 969
611 : PRICE BRETT D, 50
612 : CAPE COD MOORS INC% BUELL JK, 1297
613 : CAREY BROTHERS PARTNERSHIP, 7504
614 : DOUBLE F CORP., 998
615 : BULL MOUNTAIN GRAZING, 845
616 : BRIGGS KIMBERLY BRAINARD, 1199
617 : MORGAN FRANK W NANCY, 245
618 : PPR INC, 90
619 : TESELLE, BEN R. LUCILLE ANN, 320
620 : DAWSON ANNE MARIE, 641
621 : MORGAN RICHARD J, 1506
622 : HIGH K LLC, 60
623 : BERTHA K PRICE LIVING TRUST, 645
624 : WHEAT MONTANA FARMS INC, 3616
625 : MORGAN JOE J MARY JANE, 1230
626 : LEFEBRE RANCHES, 2730
627 : SCOFFIELD DON F PATSY DEL, 626
628 : HUEMPFNER MICHAEL S CYNTHIA, 5734
629 : DYK LAND COMPANY LMTD PARTNERS, 5549
630 : MORGAN RICHARD J CAROLYN L, 2555
632 : BRAINARD EDWIN D ALICE M, 6740
633 : DAWSON JOHN DAVID JENNY ANNE, 268
634 : DEHAAN FRANK INC, 1112
635 : CAREY ANN MARIE, 134
636 : BACON RICHARD HAMLIN JR 1/2 I, 1212
637 : DAWSON JOHN W, 81
638 : SIMS ROBERT E JANIS C, 132
639 : DAWSON JOHN W ANNE MARIE, 516
640 : DARLINTON NORMAN, 255
641 : DAWSON ANNE MARIE, 53
642 : PRICE TRESSIA C, 249
643 : PRICE TRESSIA LIVING TRUST, 889
644 : PRICE R DALE TRUSTEE, 244
645 : PRICE R DALE TRUSTEE, 126
646 : LANSING WILLIAM J, 1227
647 : MORGAN LAND CO, 17076
648 : GREEN ROBERT R 2/3 INTEREST, 535
649 : 320 RANCH INC, 550
650 : SNOMASS INC A TEXAS CORPORATIO, 121
651 : SMITH SANDREA M, 402