Private Land Ownership Identification

POLSON - (47114b)

Montana Fish, Wildlife & Parks

MONTANA Natural Resource Information System
Montana State Library – 1515 East 6th Avenue
Helena, Montana – (406) 444-5357

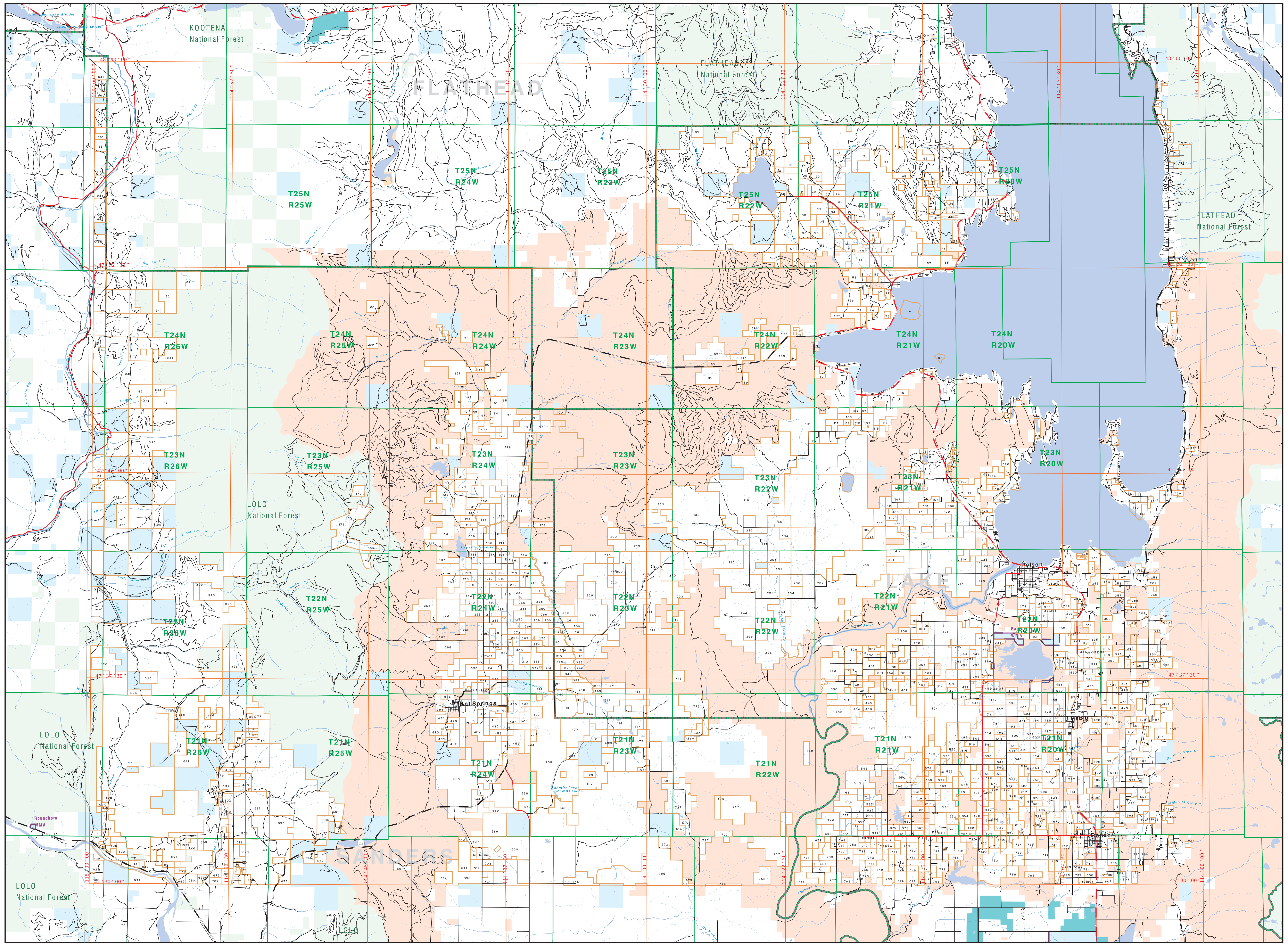

0 1 2 3 4 5 6 7 8 9 10
Scale of Miles

- Private
- Forest Service
- Bureau of Land Management
- National Park Service
- Other Federal Land
- Fish and Wildlife Service
- State Lands
- Local Govt
- Native American
- Lake/Reservoir
- Interstate
- US Highway
- State Primary
- State Secondary
- Local Road
- River
- Stream/Creek
- Intermittent Creek
- Township
- County Border
- Fish Wildlife & Parks Wildlife Management Area

NOTES:
Not all legend items may appear on this map.
Features shown on this map do not imply public access to any lands.
The land status data displayed on this map may not be complete and may contain errors in boundary locations and/or coding.

DISCLAIMERS:
The MT Natural Heritage Program, MT State Library, MT Dept. of Administration and MT Dept. of Revenue make no representations or warranties whatsoever with respect to the accuracy or completeness of the data contained in these maps and assumes no responsibility for the suitability of these data for a particular purpose. These agencies will not be liable for any damages incurred as a result of errors displayed here. The ownership boundaries displayed on this map are not based on land survey data and are not a substitute for property surveys.

This map displays public and private land ownership information derived from several sources and continues to be corrected and updated.

ACKNOWLEDGEMENTS / SOURCES:

This map was produced as a joint effort between the MT Dept. of Fish, Wildlife, and Parks (FWP) and the Montana Natural Resource Information System (NRIS) of the MT State Library, in response to Montana Code Annotated 87-3-308, which directs the FWP to '...work cooperatively with all state and federal land management agencies... to develop accurate land ownership maps...in the State'.

The public land data is from the MT Natural Heritage Program's land stewardship data collection and maintenance. Much of this data was originally digitized by the Bureau of Land Management (BLM) from 1:100,000 scale BLM Surface Management status maps. Additional information, corrections and updates (especially for tribal lands and private lands) were added by the University of Montana, Wildlife Spatial Analysis Unit, during 1996-1998. Since 1998, the Montana Natural Heritage Program has made numerous updates and corrections (especially for state trust lands, Montana Fish, Wildlife & Park areas, US Fish & Wildlife Service areas, and conservation easements). These edits are based on data supplied by the various public agencies and land trusts, and have not been verified against county or Montana Department of Revenue records.

The private land data were developed for the Montana Cadastral Database Project. These data are provided through a cooperative effort between the Montana Department of Administration (DOA), the Montana Department of Revenue (DOR), other state agencies, local, governments, USDI BLM and private enterprise. Lands depicted on this map represent single ownership of contiguous parcels that are at least 40 acres in size. The DOA maintains the GIS cadastral layer and the DOR maintains the private ownership information.

The base scale for the public ownership data is 1:100,000, though many of the recent edits incorporate data digitized from 1:24,000 scale maps or survey data. Private ownership data is accurate to scales of :1:24000 or smaller.

Map produced September 2004 with ownership data current as of July 2004.

USGS 100,000 Scale Quadrangle Index

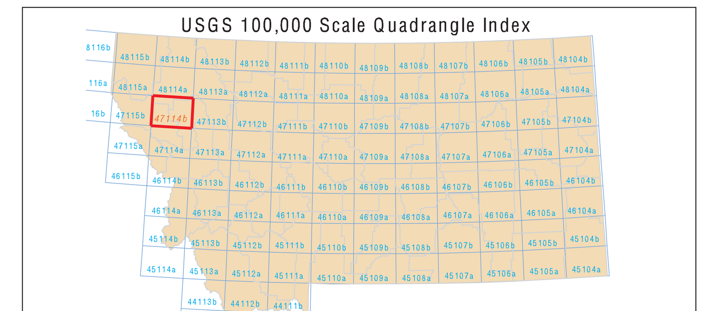

NRIS Map Number 04FWP0042

Parcel Num: Owner Name, Total Acres

1 : MISSION HILL CHERRIES, 48
2 : SCHUMANN ROBERT L, 47
3 : PLUM CREEK TIMBER COMPANY LP, 160
4 : GUINN WILLIAM L LOIS W, 198
5 : QUARTER CIRCLE LA RANCHES INC, 171
6 : TIMBERLAKE RANCHES, 42
7 : ANTONSON KENNETH SHARON, 79
8 : WHISTLER PENNI, 43
9 : KERR MOUNTAIN RANCH INC, 318
10 : CLARK ASSOCIATES INC, 76
11 : MADDY MICHAEL MARLO, 50
12 : PLUM CREEK LAND COMPANY, 913
13 : GARRISON GENE E SELMA L, 60
14 : FLT NATL FOREST, 450
15 : SAUER WILLIAM H LINDA J, 200
16 : FISCHER JULIE ANN ETAL, 340
17 : BOWMAN GERALD D MARILYN J T, 41
18 : SMITH GORDON F II BEHRING SH, 79
19 : JUSTICE CHARLES H OLIVE M, 73
20 : BOWER FAMILY LIMITED PARTNERSH, 292
21 : THOMAS D GARY CAROL F, 319
22 : CRAWFORD JOHN M MARJORIE C, 105
23 : THOMAS PHILLIP M, 129
24 : THOMAS PHILLIP MARK, 239
25 : STOLTZE F H LAND LUMBER CO, 1070
26 : PLUM CREEK TIMBER CO, 21141
27 : WEAVER LYNN H, 197
28 : ADAMS CHARLES W BETTY K, 582
29 : ORTGIES JOHANN HENRY PHYLLIS, 255
30 : WALKER LEON F FAMILY PARTNERSH, 632
31 : PLUM CREEK LAND CO, 129
32 : LITHGOW JOHN MARY TRUSTEES, 254
33 : BLACKTAIL MOUNTAIN RANCH LLC, 42
34 : GUINN JAMES LARUE, 69
35 : FRANZ LOIS D ETAL, 247
36 : HAWKINS D R FAMILY LIMITED P, 326
37 : CHAPMAN JAMES R DOLORES A, 78
38 : LEWIS GAIL A SYLVIA, 61
39 : ROCKY MOUNTAIN RODEO CO, 241
40 : WINKLE ROGER A LINDA F, 65
41 : LEWIS LEAR JACQUELINE, 81
42 : MOORE ROBERT E LINDA G, 54
43 : 855 SKAGGS LLC, 674
44 : DACY FAMILY REVOCABLE LIVING T, 51
45 : HUCKINS WILLA P TRUSTEE, 1357
46 : BOWERMAN JACK A JR MARGIE S, 48
47 : POMAJEVICH JAMES J DONNA M, 93
48 : TURNIPSEED G BEN, 184
49 : POWELL RICHARD J, 56
50 : LONDON MIMI, 145
51 : MEULI LIMITED PARTNERSHIP, 1146
52 : WELKER JERRY A, 306
53 : PROUD ROY D NAOMI B IRREVOCA, 162
54 : PERKINS CHARLEEN, 267
55 : WINKLEY JERRY H JANE W, 235
56 : HAWKINS D R FAMILY LTD PARTN, 2033
57 : DWELLE WILLIAM H, 432
58 : ADAMS STEVE D MERLE C, 482
59 : PROUD R D N BERENICE, 131
60 : MCDONALD LEE, 162
61 : ZIMMERMAN MARCIA, 54
62 : LINGLE JACK L, 169
63 : FINLAY JAMES MARYALICE, 74
64 : TBSG HOLDINGS LLC, 165
65 : PLUM CREEK TIMBER COMPANY L P, 2206
66 : KELLY MICHAEL C, 362
67 : MORAN JOHN T JOHN T II, 125
68 : HAWKINS DONALD D, 60
69 : PENN JENNIFER, 49
70 : DUFF B LARENE, 50
71 : LEE ROBERT M TRUSTEE, 349
72 : HOOVER ROBERT K DIANE L, 55
73 : JENSEN DONALD S CARRIE M, 655
74 : HAGEN RICHARD A ETAL, 94
75 : JENSEN D C S FAMILY LIMITEDP, 90
76 : HOG HEAVEN CATTLE CO INC, 53
77 : MCDONALD ANN M, 160
78 : EREH INC, 89
79 : KERLEY EDGAR S, 81
80 : GOODE MAGGIE, 80
81 : THRAEN SUSAN M, 81
82 : PLUM CREEK TIMBER CO L.P., 4031
83 : CAYE ARTHUR LOUIS, 80
84 : JOHNSON FLORENCE KAY TRUSTEE, 53
85 : CONF SALISH KOOTENAI TRIBES, 1153
86 : WILGUS COMPANY LLC, 59
87 : RICKETTS ROBERT A, 97
88 : MILL CREEK MONTANA LLC, 60
89 : JOHNSON FLORENCE KAY TRUSTEE, 80
90 : AG MELITA LP, 52
91 : MAINES DEBRA A, 159
92 : MONTANA LARGE ANIMAL SANC RE, 400
93 : MCDONALD MARGARET RITA ET AL, 809
94 : CARR W SHANE, 220
95 : HERMAN LEIGH G JUDITH A, 460
96 : HERMAN LEIGH JUDITH A, 49
97 : FUNK KEVIN B TRUSTEE, 113
98 : HERMAN JUDITH A ETAL, 200
99 : HERMAN JOHN RAE ELLEN, 260
100 : WOOD RUBY H, 2272
101 : GRENDE MICHAEL R, 1703
102 : PLUM CREEK TIMBER CO LP, 640
103 : HOYT ELTON ROSS DARLINE FAY, 41
104 : JACKSON W DOUGLAS CAROL L, 379
105 : TOMPKINS TED LEE, 323
106 : MERCER JOHN A, 41
107 : MCLAIN LYNDA JANE, 201
108 : BRANDENBURG JAMES R VICTORIA, 163
109 : MUSHEL MARY ANN DUNHAM, 239
110 : RIED RICHARD L LINDA L, 54
111 : GRENDE MICHAEL R TRUSTEE, 162
112 : VINSON GEORGE R TRUSTEE, 50
113 : VINSON RICHARD B PATRICIA B, 51
114 : WOOD RUBY, 119
115 : TOMPKINS ARLENE, 281
116 : G AND G LIVESTOCK, 5473
117 : HAKENSEN J ZANE VENKE L, 149
118 : NATURE CONSERVANCY THE, 136
119 : STOBIE CHRISTOPHER RUBY, 121
120 : S G COMPANY, 69
121 : INNERBICHLER N R DEBRA J, 44
122 : HEIDEGGER BENJAMIN G LORI R, 75
123 : HEIDEGGER PAUL E YVONNE M, 803
124 : ULVICK DAN SHONDA, 320
125 : JETTE LAKE LANDOWNERS ASSN INC, 57
126 : STEPHENSON LILLIAN M TRUSTEE, 167
127 : JETTE MEADOWS LANDOWNERS ASSOC, 140
128 : MUENCH MICHAEL F TRUSTEE, 59
129 : TEMPLEMAN DAVID R TRUSTEE, 48
130 : SWOPE JOHN C, 78
131 : BRAS JOHN C JEANNE E, 1429
132 : MC GREEVEY TIMOTHY M, 41
133 : SWOPE RONALD, 3199
134 : KNUTSON DEAN LINDA M, 148
135 : MCCOY ALAN J SOPHIE V, 673
136 : STEPHENSON PROPERTIES LP, 120
137 : MEIERS MARIE K, 137
138 : KNUTSON DEAN LINDA, 100
139 : WOODGER BRENT H KAREN L, 74
140 : ROCCO TIMOTHY P PATRICIA A, 160
141 : JOHNSON GENE WILLIAM, 297
142 : HALVERSON MARLEN CHIP IRVIN JR, 81
143 : HEIDEGGER PAUL E YVONNE, 519
144 : WYATT MARGUERITE J, 51
145 : ENVIRO-TIRE INC, 141
146 : VIOLETTE GLORIA MARIE TRUSTEE, 211
147 : VILTRAKIS STEPHEN, 161
148 : TOMPKINS JONATHAN R, 47
149 : MC CLELLAN MALCOLM D HELEN R, 43
150 : FOX JOHN L TRUSTEE, 50
151 : SALMI FRANK TRACI J, 118
152 : BURTON ANTOINETTE, 319
153 : HUTCHIN MIKE W, 121
154 : FORMAN FAMILY 1993 REVOCABLE T, 59
155 : LAZARO CHARLES W JULIE A, 230
156 : GOLANT HEDWIG K TRUSTEE, 82
157 : BUCHANAN GARY NORMA K, 63
158 : EKLUND PATRICIA D, 152
159 : ROCCO TIMOTHY P PATRICIA A, 267
160 : O-H LEASING, 41
161 : MANSFIELD LOWELL S JR JANE R, 100
162 : LINDUSKA JAMES J, 54
163 : POLOSON INVESTMENTS, 80
164 : RUBIE JOANNE C, 81
165 : SMITH DONNA C REVOCABLE TRUST, 319
166 : HURST JAMES L, 71
167 : HUNT DUANE W, 101
168 : VERGERONT GLEN T CHARLES L T, 141
169 : HERMES MARY LOU 2/3, 160
170 : MANSFIELD LOWELL S JR, 120
171 : FIRST INTERSTATE BANK SUC TR, 200
172 : HAACK LONNIE D THERESA L, 361
173 : FIRST SECURITY BANK TRUSTEE, 119
174 : WINDHAM WILMER ERNEST DORIS, 55
175 : WALL CHARLES R JULIE M, 50
176 : PETERSEN STANLEY DOROTHY L, 58
177 : APPELT ERNEST D RENEE, 182
178 : VERGERONT GLEN T CHARLES R, 1803
179 : SWOPE JOHN, 4381
180 : HERZEL HENRY GEORGE TRUSTEE, 76
181 : HERZEL HENRY GEORGE, 121
182 : WALL CHARLES RAYMOND, 59
183 : LOON LAKE LIMITED PARTNERSHIP, 1391
184 : MARTINSON ROBERT MICHAEL ETAL, 159
185 : BRAS CYNTHIA A, 63
186 : VERMEDAHL WALTER J TRUST, 5686
187 : MATHEIDAS RUSSELL D MARY SPI, 240
188 : BRAS LANDO R, 324
189 : BRAS LANDO DOROTHY M LIVING, 1279
190 : VAN VOAST CURTIS, 96
191 : CALVERT GALEN E MURIEL M CO, 41
192 : ANDERSON CARL JAMES ARLISS M, 71
193 : BRAS CHARLES W JANET, 81
194 : BRAS C O, 121
195 : HEART OF SKY RANCH LLC, 994
196 : BRAS LANDO L DOROTHY M LIVIN, 1643
197 : BRAS LANDO R JR, 80
198 : SKUTA JERRY, 42
199 : MERRITT REX FERN, 278
200 : MERRITT WALLACE L MERRITT RO, 519
201 : VERGERONT GLEN T, 300
202 : OTOUPALIK CORRINNE M ETAL, 120
203 : HOWSER PAUL, 120
204 : PATTON J GAIL JEAN, 159
205 : LOON LAKE FAMILY PARTNERSHIP, 158
206 : COX JAY S, 80
207 : SEDERSTROM JOHN O, 956
208 : GROVES DONALD L ALICE M, 104
209 : KING ROSIE M, 280
210 : AMBO SCOTT M LINDA, 399
211 : GRIECO FAMILY LIMITED PARTNERS, 118
212 : RAWLINGS SUSAN E, 80
213 : PAGE DOUGLAS DUNCAN, 416
214 : PAGE DOUGLAS D, 216
215 : HALL GORDON E PAULA L, 79
216 : FEUERSINGER MICHAEL A TRUSTEE, 233
217 : VAN VOAST RICK, 3341
218 : ORMSBY THOMAS W, 79
219 : WISSEMAN ARLEN L MIRIAM A, 121
220 : PAGE DOUGLAS D DIANE L, 119
221 : MURRAY MELAINE G, 120
222 : MCDANIELS CHARLES H TAMARA L, 79
223 : HANSON WILLA A, 79
224 : ROOSMA SAMUEL WALTER, 199
225 : JENSEN DONALD S CARRIE M, 1754
226 : SEDERSTROM JOHN OLIVER, 799
227 : CANNON CURTIS W VANESSA J, 199
228 : NORTHWEST HOLDINGS LLC, 71
229 : WHITE BRUCE E, 312
230 : SPECKERT SUZANNE B ETAL, 424
231 : CANNON DONALD C, 98
232 : HOWSER LUCKY MARGARET ANN, 189
233 : MERRITT ROY D, 1779
234 : THORSRUD EINAR, 479
235 : HEGLIE LIVING TRUST ETAL, 195
236 : ANDERSON LYSBETH W TRUSTEE, 957
237 : LOON LAKE FAMILY LIMITED PARTN, 9696
238 : HOWSER LUCKY P ANN, 233
239 : SOWARD FAMILY REVOCABLE TRUST, 41
240 : ROOSMA MINNE, 119
241 : ADAMS RICHARD E ETAL, 80
242 : VAN VOAST RICK GENE, 829
243 : MC ALPIN ROSS E ETAL, 70
244 : NASH DAVID A WENDY SUE, 2711
245 : MERRITT ROY D WALLACE L, 3439
246 : VAN VOAST CURTIS ELDON, 2243
247 : ADAMS HAROLD T, 159
248 : PRONGUA RANCH CO., INC, 259
249 : MURRAY MELAINE G, 403
250 : HEIN CARL T BETHEL, 198
251 : BJORGE ORVILLE M, 1697
252 : MADDY MARLO G V, 121
253 : LUND THOMAS C VICKI M, 78
254 : VERMEDAHL WALTER J RHODES EL, 1592
255 : GRIECO FAMILY LTD PARTNERSHIP, 1156
256 : STOCK FAMILY TRUST, 43
257 : EDDY BONNIE L, 80
258 : DUPUIS OLIVER K, 80
259 : ZAK ANN C, 74
260 : PRONGUA RANCH COMPANY INC, 177
261 : BAXTER CHARLES E LILA F, 114
262 : ANDERSEN HOMER L EMMA J, 79
263 : PABLO MARCI L, 193
264 : MERRITT WALLACE L, 317
265 : MC ALPIN NEIL R RANDA J, 280
266 : HEIN CARL T BETHEL A, 274
267 : GRAY SANDRA JEAN (USA IN TRUST, 160
268 : LIBERTY RIO, 130
269 : JONES CAROL J, 245
270 : MERRITT WALLACE L ROY D, 1593
271 : MYERS GARY LARIMER, 58
272 : PRONGUA RANCH CO INC, 119
273 : CLAFFEY DON TRUSTEE, 161
274 : HOVENKOTTER JOSEPH P ROXANNE, 122
275 : DILLARD JEFFREY W, 55
276 : EMMERT GORDON D ELIZABETH A, 219
277 : OIE JERRY, 71
278 : JENSEN BACKHOE INC, 67
279 : VERMEDAHL WALTER J PATRICIA, 160
280 : HEDRICK ROSS, 80
281 : ALDRIDGE ROGER JETTA, 151
282 : 'O''HALLORAN THOMAS A MADELINE', 80
283 : MERRITT ROY D NORMA R, 80
284 : PABLO LAWRENCE E, 80
285 : CANNON DANIEL E, 655
286 : JTL GROUP INC, 48
287 : PRONGUA VENA J, 80
288 : HALVORSON JAMES JOSEPH, 483
289 : CRECELIUS ROBERT L JEAN W, 50
290 : MOWER MICHAEL G PAMELA K, 1152
291 : ADAMS DALE LELAND ROBERTA, 159
292 : CAFFREY CHARLES E JR, 93
293 : CLAFFEY DON KAREN, 58
294 : WINEBRENNER CARL V GLENNA M, 75
295 : DUPUIS KENDALL O LINDA GAY, 60
296 : POTTER DONALD B VELMA A TRUS, 1324
297 : SEIFERT CARL A ETAL, 80
298 : CAFFREY CHARLES EDWARD II, 80
299 : VENTURE WEST LLC, 119
300 : ROBBINS RUSSELL F DENA R, 43
301 : KNUTSON JAMES P REVOCABLE TRUS, 79
302 : BAILEY RANCH COMPANY, 142
303 : CRECELIUS WILLIAM G, 133
304 : LANG REGINALD CHARLES TRUSTEE, 124
305 : FORS C ARTHUR AMELIA A, 79
306 : 'O''NEIL PHYLLIS K ETAL', 73
307 : MEIGHEN GERALD J KATHY, 80
308 : LUKE VIVIAN, 79
309 : SMYTH RICHARD L SR, 69
310 : DELONG ROY M ELIZABETH I, 159
311 : CAFFREY KENNETH E MAVIS G ET, 75
312 : PERRIN HELEN J, 873
313 : CAFFREY KENNETH E MAVIS G, 46
314 : MAGERA EDDIE A NADINE, 668
315 : WINCHESTER CREEK LIMITED PARTN, 136
316 : GREEN JEFF BRIAN, 62
317 : OBERLITNER FAYE JOHN H, 120
318 : LAKE LAND COMPANY, 83
319 : STURM ROY A JERI, 44
320 : LULACK JACOB V, 215
321 : NORTHWESTERN CORPORATION, 77
322 : LONNEVIK FLOYD E ANNA K, 48
323 : PERRIN D LEON MARY KAY, 62
324 : ROOSMA MINNE CHLOE E, 121
325 : MANGELS WALTER W PHYLLIS J T, 147
326 : PLUM CREEK TIMBER CO, L.P., 4576
327 : PRONGUA ROBERT G JANET K, 73
328 : HOUT ROBERT S ROBERT J RONALD, 278
329 : MAYER SIDNEY L, 101
330 : ANDERSON LYSBETH W TRUST, 149
331 : ROOSMA MINNIE CHLOE, 905
332 : FITZPATRICK THOMAS G IONE L, 102
333 : PERRIN LEON MARY KAY, 57
334 : SALOMON LEONARD H PATRICIA A, 118
335 : LAKE DANIEL W ETAL, 233
336 : CARAS JAMES S LORNA K, 85
337 : EYE SHIRLEY R GEORGE A, 120
338 : POOLE WALTER W MARGARET D, 146
339 : GUENZLER COREY, 324
340 : GERRITY JAMES F, 81
341 : LOVEC LYLE W, 121
342 : DAY ROBERT J DONNA RAE, 80
343 : BISSON RAPHAEL, 70
344 : HEBRON R LAWRENCE, 163
345 : ROOSMA MINNE CHLOE, 120
346 : CAFFREY CHARLES E JR EMMA H, 91
347 : INGRAM WILLIAM R, 52
348 : WHITE CLAYTON H GAIL M TRUST, 352
349 : WHITE CLAYTON H GAIL M, 90
350 : LOBERG LARRY DUANE ETAL, 462
351 : HUGES RANCH LLC, 76
352 : BUCKINGHAM LARRY, SHERI D DO, 118
353 : LAKE DANIEL W ETAL, 1101
354 : MANGELS WALTER TRUSTEE, 80
355 : STARKEL EDWARD WALTER LYN, 79
356 : HUGHES STEPHEN M SANDRA KAY, 199
357 : HAACK FAMILY RANCH INC, 281
358 : STARKEL ROGER L KATHLEEN R, 59
359 : MORRISON ALEX C JEAN E, 241
360 : JENNISON DOUGLAS C MARILYN L, 132
361 : SCHELLINGER CONSTRUCTION CO.,, 47
362 : SCHNEIDER JOSEPH W NANCY, 65
363 : BOWMAN JEAN TRUSTEE/VIOLETTE D, 80
364 : ANDREWS JEFF J, 82
365 : ROSENBAUM SHARON E, 80
366 : MUSTONEN ERNEST M ARLENE M, 47
367 : TEMPLEMAN KATHERINE LEE, 80
368 : BARTA TONI JO, 78
369 : ARNOLD PAULA ANN, 64
370 : MARTIN TIMOTHY R, 321
371 : OBERLANDER MARIAN LOUISE, 159
372 : CANYON VIEW FARMS INC, 85
373 : WEST FRANK C MARY SUE, 80
374 : DOBROVOLNY ROBERT, 41
375 : KEYSER PAUL, 140
376 : KELLEY EUGENE Y, 49
377 : CLARK GARY B, 241
378 : CASTLIO KELLY J, 60
379 : WEST BILLIE FLEMING TRUSTEE, 75
380 : BRANT DAVID M, 139
381 : HUGHES SANDRA K, 120
382 : REHBEIN DOUGLAS A, 155
383 : STEWARD JESSE, 549
384 : RASMUSSEN ROGER D NELSINE, 47
385 : PRESTON DWIGHT E DOROTHY L, 59
386 : MANAGHAN PATRICIA, 70
387 : TABER ROY R, 81
388 : HUNSUCKER JOHN N DOLORES M, 80
389 : STARKEL EDWARD WALTER, 109
390 : KELLER ELIZABETH HUGHES, 518
391 : MASON SKEETER ETAL, 41
392 : BAERTSCH L G 1992 IRREVOCABLE, 79
393 : CLEMANS JESSIE H TRUSTEE, 162
394 : SCHWITTAY RON ISABELLA, 445
395 : PICO REX ANNE, 156
396 : GLACIER RED ANGUS, 328
397 : MURDOCK JAMES A MIRIAM L REV, 60
398 : GLACIER RED ANGUS INC, 154
399 : CONF SALISH KOOTENAI TRIBES, 441
400 : STORKSON CARL T JOAN D, 67
401 : HUGHES RANCH LLC, 3729
402 : JESSE D ALICE F SAMPSON, 80
403 : VINSON PATRICIA B, 264
404 : HUGHES STEPHEN M SANDRA K, 241
405 : HUGHES STEPHEN M, 91
406 : CROFT STEPHEN J, 49
407 : LANDRY JULIA E, 44
408 : FELL WILLIAM D DORIS J, 60
409 : NELSON JOHN C ANNA MARIE, 161
410 : FITZPATRICK JAMES W JUNE I, 55
411 : GILL RUTH M ANTON J, 50
412 : LLOYD THEODORE R LAVONNE B E, 66
413 : GIPE KATHLEEN A REV TRUST, 80
414 : CHRISTENSEN BILL P MARGALO, 1564
415 : NORGAARD JOHN P JUDY A, 199
416 : PARO ROBERT T KRISTINE L, 54
417 : DIFANI PHILIP D HOLLY S CUS, 155
418 : NETHERCOTT BARBARA S, 375
419 : SHALLENBERGER N JAMES BARBAR, 481
420 : MILLER JEFFREY L ROBIN, 110
421 : DUPUIS KENDALL O LINDA G, 535
422 : GLENWOOD FARMS NORTH, 78
423 : ANGELO AMADEO F TERESA M, 81
424 : DIFANI PHILIP D HOLLY S, 2184
425 : OLIVER JACK ANTHONY, 41
426 : MORIGEAU MARVIN LEROY JANIS, 119
427 : SEIFERT EDWARD O RUTH E TRU, 111
428 : ALLRED CLIFFORD R GINA MARIE, 60
429 : ORIEN STEPHEN S CALLIE JO, 80
430 : STOBIE CHRIS H RUBY E, 195
431 : BURROWES J WENDELL MARILYN J, 80
432 : MAGERA EDWIN A NADINE, 319
433 : KRISANDI, 57
434 : VALLEY VIEW CHAROLAIS INC, 1203
435 : HOLMAN RONALD D CATHERINE A, 159
436 : HEATH LEE VERA LOU, 120
437 : HOWARD MIDGE ET AL, 233
438 : NOLAND SANDRA L, 46
439 : BROADWAY CENTER LLC, 80
440 : NEWGARD CHELLIS F ELISE M, 79
441 : CROCKETT FAMILY RANCHES INC, 80
442 : SALOMON LEONARD H R PATRICIA, 60
443 : DELLWO NICHOLAS F KAREN J, 51
444 : SEIFERT EDWARD O RUTH E TRUS, 123
445 : DARK JOHN CHARLES, 80
446 : KRANTZ ED G JULIA F, 237
447 : ANGELO AMADEO F THERESA M, 323
448 : MYERS ROBERT G, 79
449 : KRANTZ MICHAEL W SANDRA L, 81
450 : PETERSON INVESTMENTS INC, 950
451 : URION JAMES L CAROL L, 46
452 : STOBIE CHRISTOPHER H RUBY, 209
453 : ALLESTAD LARS, 644
454 : TORGENRUD KEVIN MARTY, 181
455 : MISSION MOUNTAIN RANCH LLC, 636
456 : MONTANA PROPERTIES INC, 2398
457 : PLUM CREEK NORTHWEST LUMBER IN, 123
458 : INDRELAND KEITH A TRACY A, 119
459 : SCHWEITZER BRIAN D NANCY K, 354
460 : LINDSAY DAWN A WALL JOHN E, 77
461 : PAULSON JOE A PAMELA, 79
462 : TOUGAS RICHARD NOEL LORNA C, 80
463 : MORIGEAU MARVIN L JANIS A, 135
464 : OBERLANDER MARION L, 160
465 : MUTCHLER ROBERT E MARIE, 156
466 : BIG MEADOWS GRAZING ASSN, 4933
467 : HUNSUCKER JOHN N DELORES M, 241
468 : TATE JAMES REBECCA, 159
469 : DALEY IRENE TRUSTEE, 81
470 : CHRISTIAN LAND CATTLE CO INC, 434
471 : STOFEL JOSEPH RAYMOND, 160
472 : SHRIDER RONALD W MARJORIE M, 63
473 : HUNSUCKER PAUL D TRUDE A, 80
474 : CHUBB MARY E, 80
475 : COLE DARYL J JANET M, 80
476 : KUSIAK MICHAEL P ROBBIN I, 79
477 : CONFEDERATED SALISH KOOTENAI, 2227
478 : MARCHI JON, 1367
479 : REVIER GARY RENEE, 44
480 : DREBES THOMAS A, 120
481 : SHERMAN RUSSELL L JOAN M, 111
482 : JURIS MARGIE ETAL, 52
483 : LEIGHTY GARY WAYNE, 384
484 : LYTTON CLAUDE D TRUSTEE, 140
485 : CARR FRANK C MARILYN, 936
486 : RICHWINE RONALD R, 80
487 : JOHNSON DALE L, 100
488 : HALL MARLA I, 501
489 : TATE JAMES O REBECCA A, 239
490 : WEST BILLIE FLEMING TRUSTEE, 109
491 : CAMERON LEONA E, 500
492 : DREBES EARL C TRUSTEE, 77
493 : BICK DAVE E MONA R, 80
494 : FREEMAN ROSE E, 79
495 : BUSCH CHRISTOPHER W DOROTHY, 80
496 : SCOTT SHARON M, 80
497 : SALOMON RALPH T HELEN E, 275
498 : HAGEDORN WILLIAM F, 248
499 : MALMQUIST KENNETH S MARCY E, 80
500 : SALOMON RALPH T ETAL, 240
501 : SCOTT SHARON M, 80
502 : REVIER GARY N RENEE I, 104
503 : MUTCHLER ROBERT E L MARIE, 159
504 : BILILE ROY C VIRGINIA T, 80
505 : MUELLER LAURA B, 80
506 : CLAIRMONT JEFFREY A TOMI J, 80
507 : CULLEN FAMILY REVOCABLE LIVING, 541
508 : SPROULL NATALIE L, 89
509 : ROWLEY KENNETH L, 64
510 : MC ALLISTER PEARL IRENE, 72
511 : HOVERSLAND LEROY ETAL, 41
512 : STARKEL ROGER LEE KATHLEEN, 80
513 : SCHEELE WILLIAM H ETAL TRUSTE, 80
514 : HOVERSLAND REUBEN W MARY B T, 200
515 : HORNER JAMES R BEVERLY J, 121
516 : CAPUTO JOSEPH D, 85
517 : CHRISTENSEN BILL P, 2047
518 : PRONGUA RANCH CO, 660
519 : SALOMON RALPH ETAL, 70
520 : SATHER TIMOTHY J TRUSTEE, 52
521 : GREGG ELLEN A, 160
522 : FOSTER KEVIN E ETAL, 146
523 : BOCKSNICK HENRY ESTHER E, 80
524 : KRANTZ BONNIE J MICHAEL W, 600
525 : CARR SHANNON, 63
526 : MORGAN LESTER M ETAL, 73
527 : KRANTZ RONALD J KAREN J, 79
528 : LLOYD ZON G MARTHA M, 202
529 : PRONGUA VENA J ETAL, 80
530 : BLIXT WILLIAM C L GOLDIE, 121
531 : RICE EVELYN M, 641
532 : TUMA CHARLES E CHARLOTTE, 42
533 : HOPKINS MARY S REVOCABLE LIVIN, 120
534 : MUELLER FREDDIE L BONNIE MAE, 81
535 : GILLIBRAND ELIZABETH J JAMES, 59
536 : CORNELIUS KENNETH L RENAE M, 56
537 : MALINGO JOSEPH E LINDA J, 120
538 : BENNINGHOVEN-TAGGART BEVERLY B, 518
539 : FLEMING FARMS INC, 608
540 : HOFSCHULTE DWAYNE DAPHNE, 320
541 : HOCKER FARMS INC, 380
542 : VANDERHOFF MARY LYNN ETAL, 144
543 : OWEN JAMES L, 298
544 : WOOD GLADYS, 240
545 : LLOYD ZON G MARTHA, 89
546 : COOK JOHNY D BEVERLY L, 200
547 : BAER WAYNE RUBY A, 71
548 : LAKE JACK ALLEN SUSAN MARIE, 126
549 : VON BARGEN PHILIP B AMELIA M, 80
550 : HAHN MARION F TRUSTEE, 319
551 : HAAS FREDERICK W KARI J, 47
552 : RIDER ROBERT D NANCY L, 115
553 : HORNER JAMES B JODI C, 80
554 : HAYNES FAY E, 120
555 : HORNER JAMES R BEVERLY, 679
556 : JOHNSON JIMMY W DONNA, 523
557 : MC ALLISTER MARGARET J, 269
558 : BLIXT WILLIAM C LENA G, 121
559 : DUPUIS EDMUND LESTER, 95
560 : AWEEKA ANTHONY JOHN, 74
561 : HOFSCHULTE DWAYNE H DAPHNE R, 240
562 : HOFSCHULTE DWAYNE H, 80
563 : STANTON RONALD R BOBBI J 1/2, 434
564 : SYMINGTON ALVA T, 74
565 : FREDRICKSON SHARON, 160
566 : ALLESTAD TRUST BERNT K, 556
567 : GROSS WALTER E PAULINE TRUST, 42
568 : HEATH CAROL HELEN CASEY E, 458
569 : LORAAS ALLENE ETAL, 240
570 : LAKE CHARLES LEROY EVELYN, 86
571 : STARKEL ROGER LEE KATHLEEN R, 339
572 : MILROY DOUGLAS N, 56
573 : HECKMAN ROBERT A DEBORAH A, 50
574 : TURNQUIST SIDNEY I REBA CARO, 200
575 : DIEHL EDWIN L JR, 216
576 : LEIGHTON GERALD W MABEL JEAN, 259
577 : SMITH ROBERT J MARY P, 151
578 : BLIESE GUS BONNIE, 161
579 : MALINAK JEFFERY JOHN, 160
580 : JONES AARON L LINDA C, 140
581 : MOWERY THOMAS E LORELI J, 86
582 : CAMAROOT RANCH INC, 3815
583 : HALL BRIAN B KATHRYN R, 120
584 : ABBEY GARY D FRANCES E, 201
585 : JOHNSON LETITIA K ETAL, 241
586 : LORAAS ALLENE ANNA 94.189%, 639
587 : WEIBLE DAVID E, 43
588 : HOBART LOREN T SHIRLEY A, 74
589 : LAKE FAMILY FARM, 503
590 : SNYDER REYNOLD J ALISA, 50
591 : HAMILTON CHRISTOPHER ET AL, 642
592 : STRATA WEST CORPORATION, 98
593 : LEIGHTON GERALD W MABLE JEAN, 320
594 : PERRY JILL M, 484
595 : MC ALPIN KENNETH N, 461
596 : BAKER BARRY A SHIRLEY R, 236
597 : CULBERTSON RICHARD PENNY SUZ, 79
598 : MATHIS TRUMAN J ROSE M, 75
599 : SMITH JAMES LEROY PAMELA B, 79
600 : FRICK JOAN, 145
601 : MILLER CLARA E, 159
602 : ARNOLD DEWEY L JANICE M, 110
603 : BETTEGA RICHARD J, 128
604 : MILLER HARRY H ROSEMARY, 72
605 : SECURITY STATE BANK TRUST, 80
606 : LUCHAU RICHARD J SUSAN K, 80
607 : JOHNSON RODNEY K, 80
608 : ABBEY FRANCES GARY, 80
609 : MARMON MICHAEL D JOANN M, 160
610 : SMITH JAMES EDWARD, 80
611 : FRANK REINI FRANK, 514
612 : JONES AARON LINDA C, 80
613 : VALENTINE MICHAEL L LOLETA E, 79
614 : LAKE JACK A SUSAN M, 74
615 : MALINAK JEFFERY MAUREEN, 160
616 : FRICK JOAN I, 82
617 : SMITH JAMES E ETAL, 77
618 : JJ FARMS LLC, 80
619 : GERBER GLEN H FRICK JOAN I, 41
620 : ROBERTS SHANE H CAROL L, 80
621 : GRIFFIN REX S CARRIE J, 200
622 : KOLLMAN KURT J TRUSTEE, 222
623 : ALLESTAD BERNT K MAGNHILD, 80
624 : STUTTAFORD JEAN MARIE KLUGE TR, 160
625 : JOHNSON LETITA K ETAL, 80
626 : PILGRAM FARMS INC, 676
627 : CROSS PHYLLIS ETAL, 160
628 : PENFIELD RICHARD K JUDY L, 201
629 : GUENZLER GEORGE SHARON, 161
630 : SMITH JAMES EDWARD SUE SPARR, 120
631 : METZGER PAUL G ANNE S TRUSTE, 213
632 : HARRIS ORVILLE S MARY K, 319
633 : LINSE RICHARD BEVERLY THOM, 295
634 : STERLING ROBERT T, 241
635 : GERBER GLEN H, 74
636 : BAKER LAND CATTLE CO, 4370
637 : BAKER LAND AND CATTLE CO., 168
638 : HEUER SCOTT W MARY E, 80
639 : LORAAS ALLENE 94.189%, 1097
640 : LYNCH BUD H RAMONA C, 80
641 : PLUM CREEK TIMBER CO LP, 50167
642 : SISSON DUARD M ET AL, 144
643 : BURTON ANTIONETTE, 45
644 : LYNCH SCOTT A LORRAINE, 106
645 : MORRISON ALEX C ETAL, 154
646 : BAKER LAND CATTLE CO INC, 399
647 : MORRISON ALEX ETAL, 140
648 : BARTEL THOMAS A VALORIE L, 320
649 : BILILE ROY, 80
650 : MOELLMAN JIM, 78
651 : JACKSON DANIEL C CHERYL M, 160
652 : CANTILLON-BEDOLLA FAMILY REVOC, 155
653 : HAKES VONNIE, 200
654 : CORNELIUS LAWRENCE LORRAINE, 424
655 : KRANTZ JOHN F, 239
656 : WANGERIN AGNES L REV TRUST, 193
657 : ROBERTSON FERN, 280
658 : GUENZLER PAUL SHARON L GEO, 247
659 : FLEMING RICHARD D, 275
660 : MITCH DOUGLAS RONDA, 55
661 : MIKULECKY PATRICIA L, 238
662 : JACKSON DARLENE E ETAL, 250
663 : NEIMAN CHARLES M DORLA B, 80
664 : FRAGUA LYNN, 60
665 : BILILE ROY C VIRGINIA, 150
666 : MCCREA JOHN, 417
667 : UDALL WILLIAM E KRISTINA C, 80
668 : MCCREA THOMAS H DONNA, 163
669 : MEISO TEKI KANGAE TEMPLE, 80
670 : SMITH RALPH C MARDELL A, 221
671 : AMENDE HENRY ALBERT REV LIV TR, 80
672 : HINDMAN REESE W JOANNIE M, 149
673 : HUDSON ELIZABETH, 52
674 : DAVIS DONALD R, 107
675 : BELLER RICHARD GABRIELLE, 126
676 : 'LAKE''S FAMILY FARM', 131
677 : HARRISON JAMES R, 80
678 : SORLIE KIP E MARILYN J, 207
679 : HARRIS WILLIAM A PAMELA C, 80
680 : BROWN JIM, 62
681 : KASKI JAMES EILEEN, 206
682 : WALCHUK DALE A CAROLINE E, 59
683 : JACKSON JOHN L JUDY, 80
684 : MISSION MOUNTAIN COUNTRY CLUB, 142
685 : HARDING WARREN GREG KIM DALE, 80
686 : PLAINS CITY, 123
687 : TYRO FRANK H, 79
688 : KRANTZ JOHN, 79
689 : DENEVAN TRAVIS, 80
690 : EATON KEN W LINDA J, 132
691 : STIMSON LUMBER COMPANY, 1638
692 : HARDING GREG KIM, 60
693 : LINDSAY CANDICE I, 85
694 : GERDES HARLEN D, 161
695 : STARKEL VICTOR, 212
696 : BATES WAYNE, 584
697 : WESKAMP LEONARD P LILA D, 90
698 : LAKE CHARLES LEROY EVELYN B, 215
699 : MC BURNEY DONALD ROSE M, 79
700 : STARKEL EDWARD WALTER LYNN, 226
701 : ARGO ARTHUR, 239
702 : ULI DIANE L, 65
703 : SWARTZ RICHARD R PATRICIA NA, 80
704 : HAWKEN RUTH F, 63
705 : CHEFF JAMES J AND DONNA M, 50
706 : KOESTER MARILYN, 555
707 : HOLLAND MURIEL L ETAL, 89
708 : TORRES THOMAS T SR DIANE L, 106
709 : DAVIS PENROD W SR, 45
710 : KRANTZ JOHN F JR, 159
711 : MC DONALD S T III TRUSTEE, 67
712 : HEATH HELEN CAROL CASEY E, 7912
713 : SMITH ALVIN S TRUSTEE, 127
714 : REINLASODER TED C, 122
715 : JACKSON BILLIE MAE, 120
716 : JACKSON MARK W CHRISTINE L, 159
717 : STONEHOCKER G WARREN, 72
718 : BOHN ALAN L JANE S, 352
719 : DARLINGTON JANET IRREVOCABLE T, 80
720 : CALLANTINE EDGAR T, 41
721 : JEWETT WILLIAM R BARABRA WAR, 81
722 : SALOMON DOROTHY O ETAL, 80
723 : BOYD LEE R, 137
724 : LUND SCOTT W DEBBIE J, 120
725 : BOYD KENNETH R BERNICE, 81
726 : GUENZLER GEORGE T SHARON R, 81
727 : MALINAK JOHN D NORA J FAMILY, 3610
728 : BILILE EUGENE M BRENDA D, 81
729 : FAY JOHN C GEORGE EDWARD, 80
730 : READ FAMILY TRUST THE, 64
731 : HERREID TIMOTHY J GERI L, 268
732 : MELTON RANDY L KAYLENE J, 160
733 : BROOKS JOSEPH G LORETTA S, 380
734 : KOBERG LOREN DONALD, 143
735 : GLEASON LARRY ALICE, 152
736 : BARTEL WILLIAM LANA, 200
737 : SALSBERY WAYNE L, 72
738 : GREENE ROXANNE D, 152
739 : DARLINGTON JANET TRUST, 75
740 : PIEDALUE ALBERT PHYLLIS JEAN, 74
741 : JORGENSON REHWALT E, 303
742 : PIEDALUE ALBERT A PHYLLIS JE, 144
743 : ROUND BUTTE LAND CATTLE CO, 240
744 : FRASER STEWART D ETAL, 61
745 : HEATH LEE VICKY L, 352
746 : BLEVINS CRAIG H BETH MYHRE, 68
747 : PIEDALUE EUGENE R NORMA, 140
748 : OTTER LUCILLE, 55
749 : SMITH JERRY W DIANNA L, 359
750 : GUENZLER GEORGE T, 72
751 : HOPKINS MARY S TRUSTEE, 120
752 : BURLEY-MC AVOY FARMS INC, 318
753 : TALSMA WALTER R TRUSTEE, 400
754 : WAYMAN RICHARD K, 231
755 : FISHER GENE A, 80
756 : BILILE MORRIS W L BERNEICE T, 619
757 : RINKE VIRGIL A BARBARA L, 255
758 : SANDLAS EVELYN W, 134
759 : SHERMAN CYNTHIA LEA (GRUND), 479
760 : CULLIS WILLIAM C, 159
761 : HOPKINS MARY TRUSTEE, 160
762 : GAUTHIER ROBERT, 80
763 : EVANS LOREN H TRUSTEE, 78
764 : WALL CHARLES D JR, 41
765 : PESCHEL MARY R, 73
766 : SCHULTZ NANCY, 337
767 : PIEDALUE LEONARD ROY GAIL, 79
768 : EMERSON H DANIEL KATHRYN I, 600
769 : BROOKS JOSEPH G, 80
770 : MENTER HAZEL I LANE YVONNE J, 80
771 : PEDERSEN DONALD E, 231
772 : THOMAS WILLIAM H EUNICE I TR, 79
773 : THOMAS JOHN FOSTER, 83
774 : THOMAS DAVID GERALD, 80
775 : FITZPATRICK ROBERT D, 976
776 : MAUGHAN LEONA W, 80
777 : STONEHOCKER GEORGE JEWEL E, 225
778 : HALL DANIEL DENNIS MARIE F, 153
779 : KRAUSE MARY L, 41
780 : BARTEL JOHN I WENDY K, 80
781 : JOHNSON JAYE W, 565
782 : STATON SYLVIA C, 70
783 : ANGELO AMADEO TERESA M, 171
784 : OLSSON DONALD E, 50
785 : LOSCHEIDER GERALD J SHIRLEY, 160
786 : SCHENK N PETER, 2604
787 : TOBOL LAND MANAGEMENT LLC, 176
788 : STARKEL ROBERT G JOYCE F, 160
789 : MENDENHALL E WARD MARY, 78
790 : CORNWELL W ROBERT CRYSTAL M, 80
791 : WRIGHT STEPHEN E, 80
792 : WRIGHT STEPHEN E, 80
793 : BROWN DOUGLAS LORETTA C, 48
794 : OLSSON DONALD E, 102
795 : BAUER MARVIN F DELLA J TRUST, 121
796 : VIGEN SHERWOOD C PATRICIA A, 160
797 : CLAIRMONT DARRELL DANNA, 64
798 : BARTEL JOHN I, 439
799 : KRUDDE ARLENE V, 80
800 : CHRISTENSEN M MARGALO, 78
801 : LEE JON T, 60
802 : ANDERSEN HAROLD E PATRICIA D, 80
803 : HUGHES CHARLES R TRUSTEE, 87
804 : HOFSCHULTE DAPHNE R, 80
805 : OLSSON DONALD E MILDRED L, 46
806 : WHITEFISH CREDIT UNION, 52
807 : JORE CORPORATION, 47