

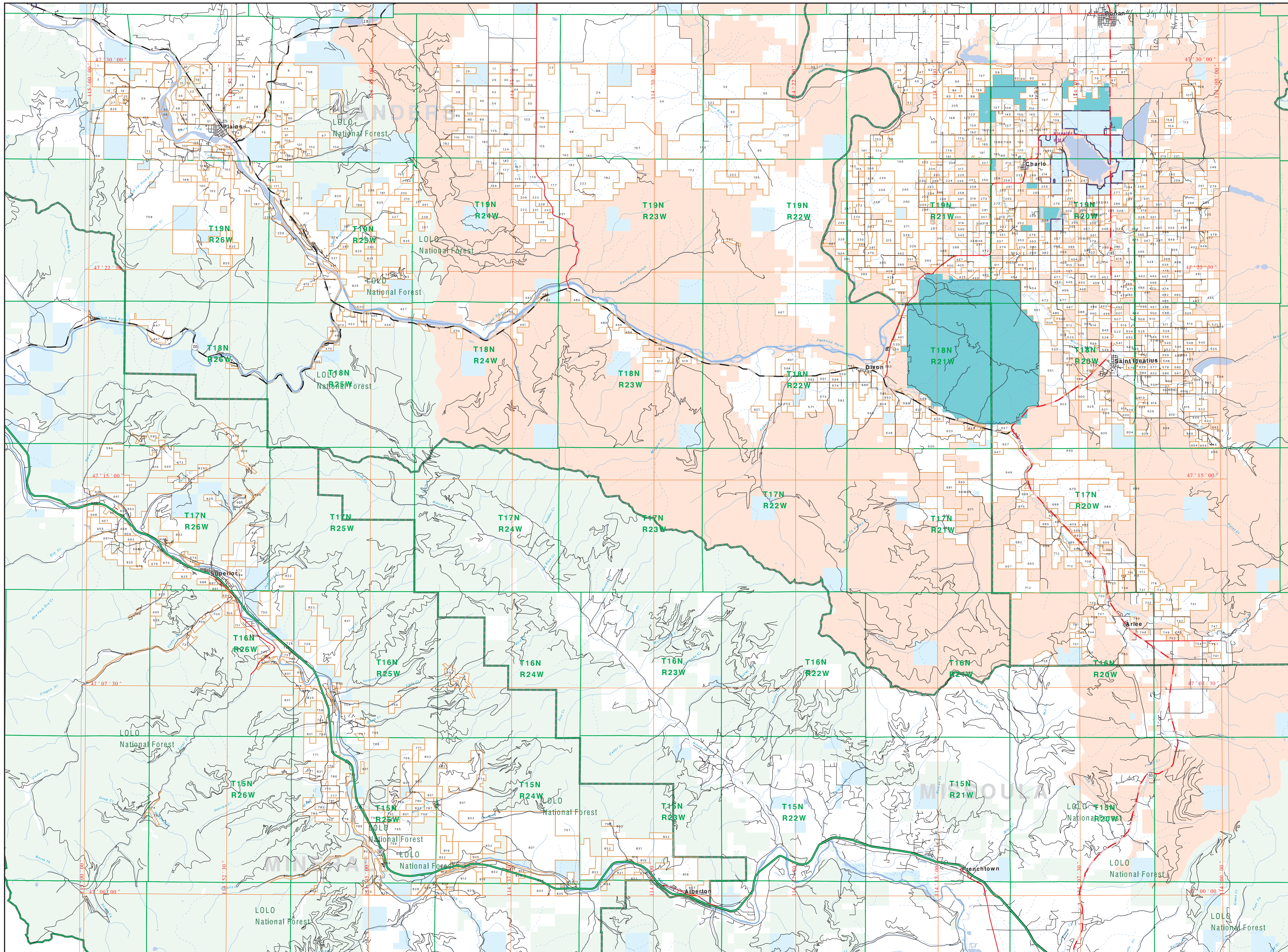

Private Land Ownership Identification PLAINS - (47114a)

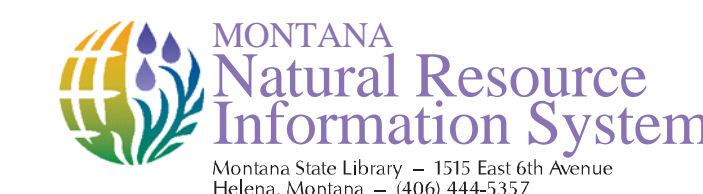

Private Land Ownership Identification

1	MICHAEL THOMAS	0000.100
2	LOLO NATIONAL FOREST	0000.100
3	LOLO NATIONAL FOREST	0000.100
4	LOLO NATIONAL FOREST	0000.100
5	LOLO NATIONAL FOREST	0000.100
6	LOLO NATIONAL FOREST	0000.100
7	LOLO NATIONAL FOREST	0000.100
8	LOLO NATIONAL FOREST	0000.100
9	LOLO NATIONAL FOREST	0000.100
10	LOLO NATIONAL FOREST	0000.100
11	LOLO NATIONAL FOREST	0000.100
12	LOLO NATIONAL FOREST	0000.100
13	LOLO NATIONAL FOREST	0000.100
14	LOLO NATIONAL FOREST	0000.100
15	LOLO NATIONAL FOREST	0000.100
16	LOLO NATIONAL FOREST	0000.100
17	LOLO NATIONAL FOREST	0000.100
18	LOLO NATIONAL FOREST	0000.100
19	LOLO NATIONAL FOREST	0000.100
20	LOLO NATIONAL FOREST	0000.100
21	LOLO NATIONAL FOREST	0000.100
22	LOLO NATIONAL FOREST	0000.100
23	LOLO NATIONAL FOREST	0000.100
24	LOLO NATIONAL FOREST	0000.100
25	LOLO NATIONAL FOREST	0000.100
26	LOLO NATIONAL FOREST	0000.100
27	LOLO NATIONAL FOREST	0000.100
28	LOLO NATIONAL FOREST	0000.100
29	LOLO NATIONAL FOREST	0000.100
30	LOLO NATIONAL FOREST	0000.100
31	LOLO NATIONAL FOREST	0000.100
32	LOLO NATIONAL FOREST	0000.100
33	LOLO NATIONAL FOREST	0000.100
34	LOLO NATIONAL FOREST	0000.100
35	LOLO NATIONAL FOREST	0000.100
36	LOLO NATIONAL FOREST	0000.100
37	LOLO NATIONAL FOREST	0000.100
38	LOLO NATIONAL FOREST	0000.100
39	LOLO NATIONAL FOREST	0000.100
40	LOLO NATIONAL FOREST	0000.100
41	LOLO NATIONAL FOREST	0000.100
42	LOLO NATIONAL FOREST	0000.100
43	LOLO NATIONAL FOREST	0000.100
44	LOLO NATIONAL FOREST	0000.100
45	LOLO NATIONAL FOREST	0000.100
46	LOLO NATIONAL FOREST	0000.100
47	LOLO NATIONAL FOREST	0000.100
48	LOLO NATIONAL FOREST	0000.100
49	LOLO NATIONAL FOREST	0000.100
50	LOLO NATIONAL FOREST	0000.100
51	LOLO NATIONAL FOREST	0000.100
52	LOLO NATIONAL FOREST	0000.100
53	LOLO NATIONAL FOREST	0000.100
54	LOLO NATIONAL FOREST	0000.100
55	LOLO NATIONAL FOREST	0000.100
56	LOLO NATIONAL FOREST	0000.100
57	LOLO NATIONAL FOREST	0000.100
58	LOLO NATIONAL FOREST	0000.100
59	LOLO NATIONAL FOREST	0000.100
60	LOLO NATIONAL FOREST	0000.100
61	LOLO NATIONAL FOREST	0000.100
62	LOLO NATIONAL FOREST	0000.100
63	LOLO NATIONAL FOREST	0000.100
64	LOLO NATIONAL FOREST	0000.100
65	LOLO NATIONAL FOREST	0000.100
66	LOLO NATIONAL FOREST	0000.100
67	LOLO NATIONAL FOREST	0000.100
68	LOLO NATIONAL FOREST	0000.100
69	LOLO NATIONAL FOREST	0000.100
70	LOLO NATIONAL FOREST	0000.100
71	LOLO NATIONAL FOREST	0000.100
72	LOLO NATIONAL FOREST	0000.100
73	LOLO NATIONAL FOREST	0000.100
74	LOLO NATIONAL FOREST	0000.100
75	LOLO NATIONAL FOREST	0000.100
76	LOLO NATIONAL FOREST	0000.100
77	LOLO NATIONAL FOREST	0000.100
78	LOLO NATIONAL FOREST	0000.100
79	LOLO NATIONAL FOREST	0000.100
80	LOLO NATIONAL FOREST	0000.100
81	LOLO NATIONAL FOREST	0000.100
82	LOLO NATIONAL FOREST	0000.100
83	LOLO NATIONAL FOREST	0000.100
84	LOLO NATIONAL FOREST	0000.100
85	LOLO NATIONAL FOREST	0000.100
86	LOLO NATIONAL FOREST	0000.100
87	LOLO NATIONAL FOREST	0000.100
88	LOLO NATIONAL FOREST	0000.100
89	LOLO NATIONAL FOREST	0000.100
90	LOLO NATIONAL FOREST	0000.100
91	LOLO NATIONAL FOREST	0000.100
92	LOLO NATIONAL FOREST	0000.100
93	LOLO NATIONAL FOREST	0000.100
94	LOLO NATIONAL FOREST	0000.100
95	LOLO NATIONAL FOREST	0000.100
96	LOLO NATIONAL FOREST	0000.100
97	LOLO NATIONAL FOREST	0000.100
98	LOLO NATIONAL FOREST	0000.100
99	LOLO NATIONAL FOREST	0000.100
100	LOLO NATIONAL FOREST	0000.100

Legend:

- Private (Orange)
- State Lands (Light Blue)
- Forest Service (Green)
- Bureau of Land Management (Light Green)
- Other Federal Land (Yellow)
- Fish and Wildlife Service (Dark Green)
- Local Road (Red)
- River (Blue)
- Stream/Creek (Light Blue)
- Intermittent Creek (Light Blue)
- Township (Green)
- County Border (Black)
- Fish Wildlife & Parks (Blue)
- Wildlife Management Area (Light Green)
- Local Govt (Grey)
- Native American (Light Green)
- Lake/Reservoir (Blue)
- Interstate (Red)
- US Highway (Red)
- State Primary (Red)
- State Secondary (Red)

Scale: 0 1 2 3 4 5 6 7 8 10 Miles

USGS 100,000 Scale Quadrangle Index:

4711	4712	4713	4714	4715	4716	4717	4718	4719	4720
4711	4712	4713	4714	4715	4716	4717	4718	4719	4720
4711	4712	4713	4714	4715	4716	4717	4718	4719	4720
4711	4712	4713	4714	4715	4716	4717	4718	4719	4720
4711	4712	4713	4714	4715	4716	4717	4718	4719	4720
4711	4712	4713	4714	4715	4716	4717	4718	4719	4720
4711	4712	4713	4714	4715	4716	4717	4718	4719	4720
4711	4712	4713	4714	4715	4716	4717	4718	4719	4720
4711	4712	4713	4714	4715	4716	4717	4718	4719	4720
4711	4712	4713	4714	4715	4716	4717	4718	4719	4720

NOTES:
This map was prepared as a joint effort between the MT Dept. of Fish, Wildlife, and Parks (FWP) and the Montana Natural Resource Information System (MNRIS) of the MT Dept. of State. It is based on the Montana Geographic Information System (MGIS) data files for the year 2008. The data was compiled by the MNRIS staff and is available on the MNRIS website. The data is provided for informational purposes only and is not intended for legal use. The data is subject to change without notice. The data is provided as is and the user assumes all responsibility for its use. The data is provided for informational purposes only and is not intended for legal use. The data is subject to change without notice. The data is provided as is and the user assumes all responsibility for its use.

ACKNOWLEDGMENTS (SOURCE):
The data used in this map was provided by the Montana Department of State, Montana Geographic Information System (MNRIS). The data was compiled by the MNRIS staff and is available on the MNRIS website. The data is provided for informational purposes only and is not intended for legal use. The data is subject to change without notice. The data is provided as is and the user assumes all responsibility for its use.

Map produced September 2008 with ownership data current as of July 2004.