

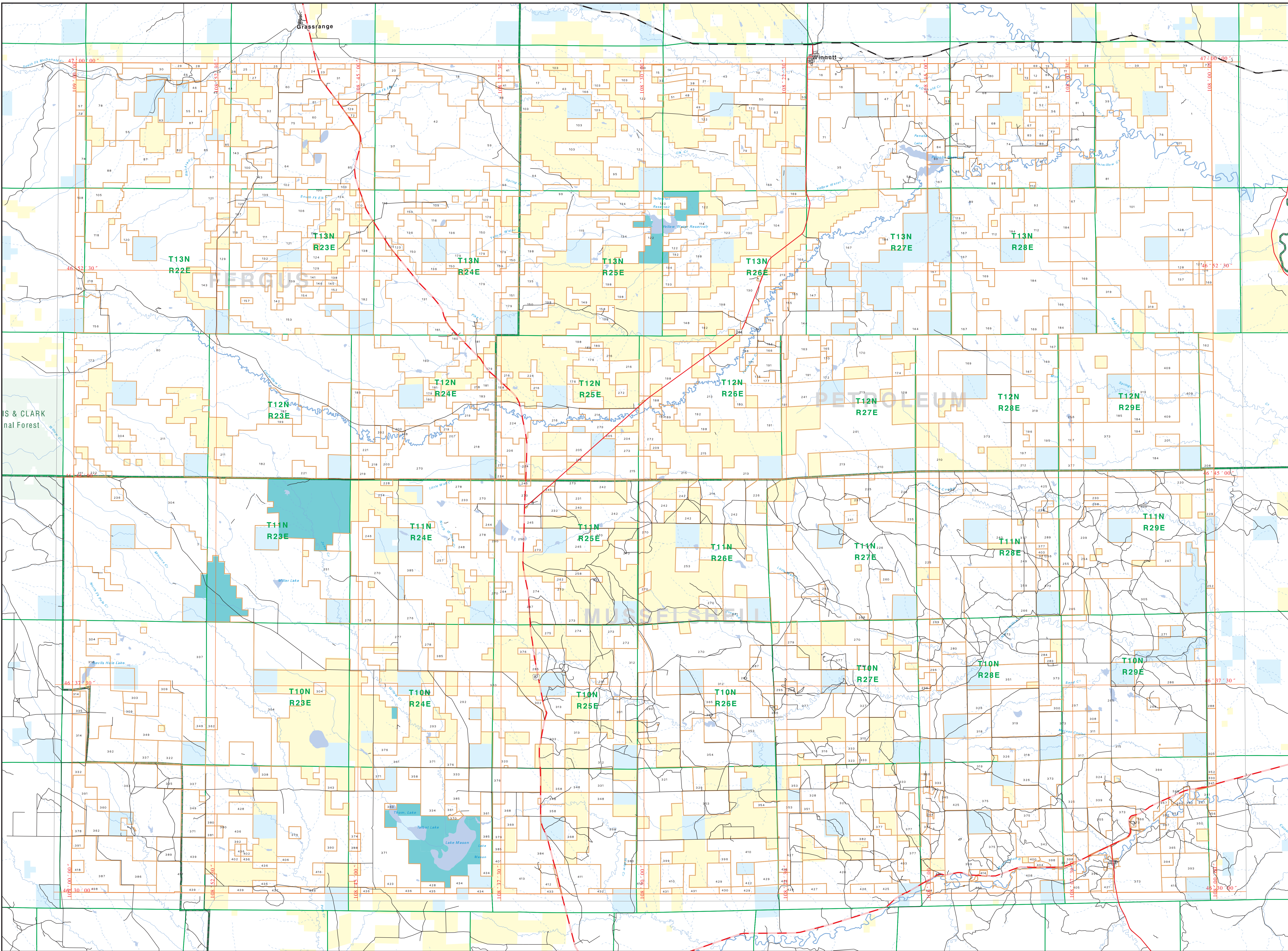

# Private Land Ownership Identification MUSSELSHELL - (46108b)

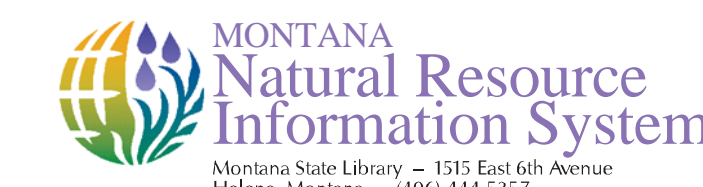

Legend for land ownership types:

- Private (Yellow)
- State Lands (Light Blue)
- Forest Service (Light Green)
- Bureau of Land Management (Light Purple)
- National Park Service (Light Orange)
- Other Federal Land (Light Blue-Gray)
- Fish and Wildlife Service (Light Teal)
- Local Road (Red line)
- River (Blue line)
- Stream/Creek (Blue line)
- Intermittent Creek (Blue line)
- County Boundary (Green line)
- State Boundary (Black line)
- Fish Wildlife & Parks Wildlife Management Area (Blue shaded area)
- Local Govt (Gray)
- Native American (Light Green)
- Lake/Reservoir (Dark Blue)
- Interstate (Thick Blue line)
- US Highway (Thick Black line)
- State Primary (Thick Black line)
- State Secondary (Thin Black line)

**NOTES:**  
Not all parcels have been updated to this date. Please refer to the map for the most current information. The land ownership data displayed on this map may be incomplete and may not reflect the most current information available. The Montana Department of Natural Resources and Conservation is not responsible for any errors or omissions in this information. This information is provided for informational purposes only and should not be used for legal or financial purposes. The Montana Department of Natural Resources and Conservation is not responsible for any errors or omissions in this information. This information is provided for informational purposes only and should not be used for legal or financial purposes.

**ACKNOWLEDGMENTS (SOURCE):**  
This map was prepared as a joint effort between the MT Dept. of Nat. Wildlife and Parks (DNWR) and the Montana Natural Resource Information System (NRIS) at Montana State University. The Montana Department of Natural Resources and Conservation is not responsible for any errors or omissions in this information. This information is provided for informational purposes only and should not be used for legal or financial purposes.

The private land data were developed by the Montana Department of Natural Resources and Conservation. The data were derived from the Montana Department of Natural Resources and Conservation's Private Land Ownership Database. The Montana Department of Natural Resources and Conservation is not responsible for any errors or omissions in this information. This information is provided for informational purposes only and should not be used for legal or financial purposes.

