

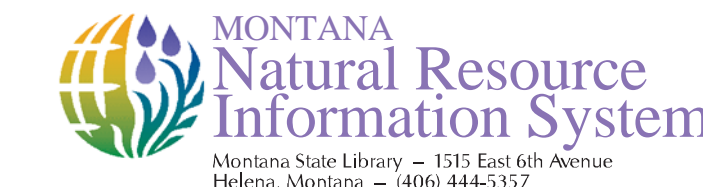

Private Land Ownership Identification MISSOULA WEST - (46114b)



Project Name: Private Land Ownership Identification

- 1. LEATHER TROMAN, BURNS D. 248
- 2. FLORENCE LAMON COMPANY, L.P. 217
- 3. FLORENCE LAMON COMPANY, L.P. 217
- 4. FLORENCE LAMON COMPANY, L.P. 217
- 5. FLORENCE LAMON COMPANY, L.P. 217
- 6. FLORENCE LAMON COMPANY, L.P. 217
- 7. FLORENCE LAMON COMPANY, L.P. 217
- 8. FLORENCE LAMON COMPANY, L.P. 217
- 9. FLORENCE LAMON COMPANY, L.P. 217
- 10. FLORENCE LAMON COMPANY, L.P. 217
- 11. FLORENCE LAMON COMPANY, L.P. 217
- 12. FLORENCE LAMON COMPANY, L.P. 217
- 13. FLORENCE LAMON COMPANY, L.P. 217
- 14. FLORENCE LAMON COMPANY, L.P. 217
- 15. FLORENCE LAMON COMPANY, L.P. 217
- 16. FLORENCE LAMON COMPANY, L.P. 217
- 17. FLORENCE LAMON COMPANY, L.P. 217
- 18. FLORENCE LAMON COMPANY, L.P. 217
- 19. FLORENCE LAMON COMPANY, L.P. 217
- 20. FLORENCE LAMON COMPANY, L.P. 217
- 21. FLORENCE LAMON COMPANY, L.P. 217
- 22. FLORENCE LAMON COMPANY, L.P. 217
- 23. FLORENCE LAMON COMPANY, L.P. 217
- 24. FLORENCE LAMON COMPANY, L.P. 217
- 25. FLORENCE LAMON COMPANY, L.P. 217
- 26. FLORENCE LAMON COMPANY, L.P. 217
- 27. FLORENCE LAMON COMPANY, L.P. 217
- 28. FLORENCE LAMON COMPANY, L.P. 217
- 29. FLORENCE LAMON COMPANY, L.P. 217
- 30. FLORENCE LAMON COMPANY, L.P. 217
- 31. FLORENCE LAMON COMPANY, L.P. 217
- 32. FLORENCE LAMON COMPANY, L.P. 217
- 33. FLORENCE LAMON COMPANY, L.P. 217
- 34. FLORENCE LAMON COMPANY, L.P. 217
- 35. FLORENCE LAMON COMPANY, L.P. 217
- 36. FLORENCE LAMON COMPANY, L.P. 217
- 37. FLORENCE LAMON COMPANY, L.P. 217
- 38. FLORENCE LAMON COMPANY, L.P. 217
- 39. FLORENCE LAMON COMPANY, L.P. 217
- 40. FLORENCE LAMON COMPANY, L.P. 217
- 41. FLORENCE LAMON COMPANY, L.P. 217
- 42. FLORENCE LAMON COMPANY, L.P. 217
- 43. FLORENCE LAMON COMPANY, L.P. 217
- 44. FLORENCE LAMON COMPANY, L.P. 217
- 45. FLORENCE LAMON COMPANY, L.P. 217
- 46. FLORENCE LAMON COMPANY, L.P. 217
- 47. FLORENCE LAMON COMPANY, L.P. 217
- 48. FLORENCE LAMON COMPANY, L.P. 217
- 49. FLORENCE LAMON COMPANY, L.P. 217
- 50. FLORENCE LAMON COMPANY, L.P. 217
- 51. FLORENCE LAMON COMPANY, L.P. 217
- 52. FLORENCE LAMON COMPANY, L.P. 217
- 53. FLORENCE LAMON COMPANY, L.P. 217
- 54. FLORENCE LAMON COMPANY, L.P. 217
- 55. FLORENCE LAMON COMPANY, L.P. 217
- 56. FLORENCE LAMON COMPANY, L.P. 217
- 57. FLORENCE LAMON COMPANY, L.P. 217
- 58. FLORENCE LAMON COMPANY, L.P. 217
- 59. FLORENCE LAMON COMPANY, L.P. 217
- 60. FLORENCE LAMON COMPANY, L.P. 217
- 61. FLORENCE LAMON COMPANY, L.P. 217
- 62. FLORENCE LAMON COMPANY, L.P. 217
- 63. FLORENCE LAMON COMPANY, L.P. 217
- 64. FLORENCE LAMON COMPANY, L.P. 217
- 65. FLORENCE LAMON COMPANY, L.P. 217
- 66. FLORENCE LAMON COMPANY, L.P. 217
- 67. FLORENCE LAMON COMPANY, L.P. 217
- 68. FLORENCE LAMON COMPANY, L.P. 217
- 69. FLORENCE LAMON COMPANY, L.P. 217
- 70. FLORENCE LAMON COMPANY, L.P. 217
- 71. FLORENCE LAMON COMPANY, L.P. 217
- 72. FLORENCE LAMON COMPANY, L.P. 217
- 73. FLORENCE LAMON COMPANY, L.P. 217
- 74. FLORENCE LAMON COMPANY, L.P. 217
- 75. FLORENCE LAMON COMPANY, L.P. 217
- 76. FLORENCE LAMON COMPANY, L.P. 217
- 77. FLORENCE LAMON COMPANY, L.P. 217
- 78. FLORENCE LAMON COMPANY, L.P. 217
- 79. FLORENCE LAMON COMPANY, L.P. 217
- 80. FLORENCE LAMON COMPANY, L.P. 217
- 81. FLORENCE LAMON COMPANY, L.P. 217
- 82. FLORENCE LAMON COMPANY, L.P. 217
- 83. FLORENCE LAMON COMPANY, L.P. 217
- 84. FLORENCE LAMON COMPANY, L.P. 217
- 85. FLORENCE LAMON COMPANY, L.P. 217
- 86. FLORENCE LAMON COMPANY, L.P. 217
- 87. FLORENCE LAMON COMPANY, L.P. 217
- 88. FLORENCE LAMON COMPANY, L.P. 217
- 89. FLORENCE LAMON COMPANY, L.P. 217
- 90. FLORENCE LAMON COMPANY, L.P. 217
- 91. FLORENCE LAMON COMPANY, L.P. 217
- 92. FLORENCE LAMON COMPANY, L.P. 217
- 93. FLORENCE LAMON COMPANY, L.P. 217
- 94. FLORENCE LAMON COMPANY, L.P. 217
- 95. FLORENCE LAMON COMPANY, L.P. 217
- 96. FLORENCE LAMON COMPANY, L.P. 217
- 97. FLORENCE LAMON COMPANY, L.P. 217
- 98. FLORENCE LAMON COMPANY, L.P. 217
- 99. FLORENCE LAMON COMPANY, L.P. 217
- 100. FLORENCE LAMON COMPANY, L.P. 217

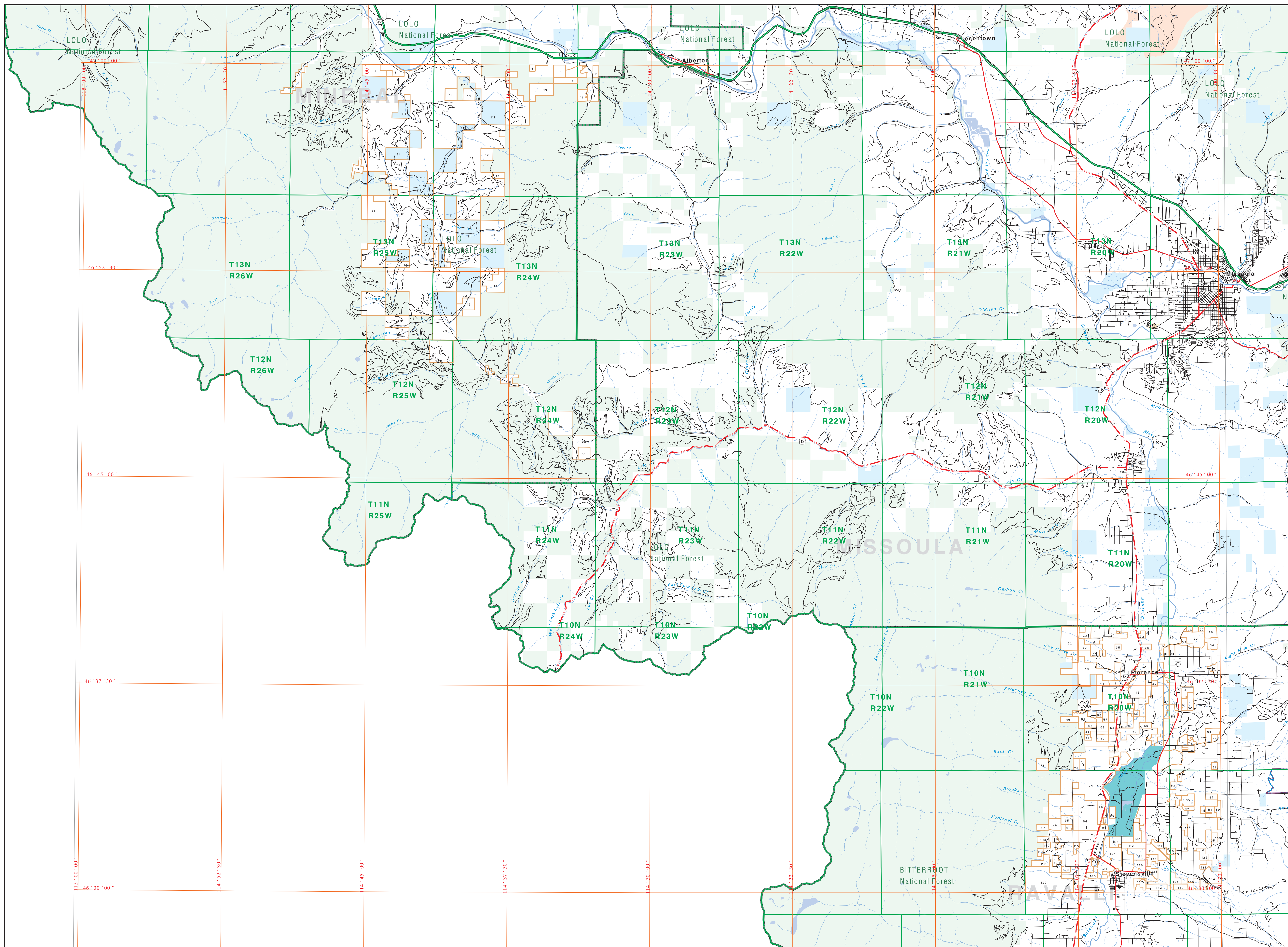

- Private
- State Lands
- Forest Service
- Bureau of Land Management
- National Park Service
- Other Federal Land
- Fish and Wildlife Service
- Local Road
- River
- Stream/Creek
- Intermittent Creek
- County
- Township
- County Border
- Fish Wildlife & Parks Wildlife Management Area
- Native American
- Local Govt
- State Primary
- State Secondary

NOTES:
Not all riparian areas are shown on this map. Riparian areas are shown on the map as they appear on the map. The land ownership data displayed on this map may not be complete and may contain errors. Riparian areas are shown on the map as they appear on the map. The land ownership data displayed on this map may not be complete and may contain errors.

ACKNOWLEDGMENTS / SOURCES:
This map was produced as a joint effort between the MT Dept. of Fish, Wildlife, and Parks (DFWP) and the Montana Natural Resource Information System (NRSIS) at the MT State Office in Helena. The Montana Department of Natural Resources and Conservation (DNRC) provided the land ownership data. The Montana Department of Transportation (MDT) provided the road data. The Montana Department of Agriculture (MDA) provided the county data. The Montana Department of Labor and Industry (MDLI) provided the township data. The Montana Department of Public Safety (DPS) provided the county border data. The Montana Department of Fish, Wildlife, and Parks (DFWP) provided the wildlife management area data. The Montana Department of State Lands (DSL) provided the state lands data. The Montana Department of Forestry (MDF) provided the forest service data. The Montana Department of Bureau of Land Management (BLM) provided the bureau of land management data. The Montana Department of National Park Service (NPS) provided the national park service data. The Montana Department of Other Federal Land (OFL) provided the other federal land data. The Montana Department of Fish and Wildlife Service (FWS) provided the fish and wildlife service data.

The information on this map was developed by the Montana Department of Fish, Wildlife, and Parks (DFWP) and the Montana Natural Resource Information System (NRSIS) at the MT State Office in Helena. The Montana Department of Natural Resources and Conservation (DNRC) provided the land ownership data. The Montana Department of Transportation (MDT) provided the road data. The Montana Department of Agriculture (MDA) provided the county data. The Montana Department of Labor and Industry (MDLI) provided the township data. The Montana Department of Public Safety (DPS) provided the county border data. The Montana Department of Fish, Wildlife, and Parks (DFWP) provided the wildlife management area data. The Montana Department of State Lands (DSL) provided the state lands data. The Montana Department of Forestry (MDF) provided the forest service data. The Montana Department of Bureau of Land Management (BLM) provided the bureau of land management data. The Montana Department of National Park Service (NPS) provided the national park service data. The Montana Department of Other Federal Land (OFL) provided the other federal land data. The Montana Department of Fish and Wildlife Service (FWS) provided the fish and wildlife service data.

