

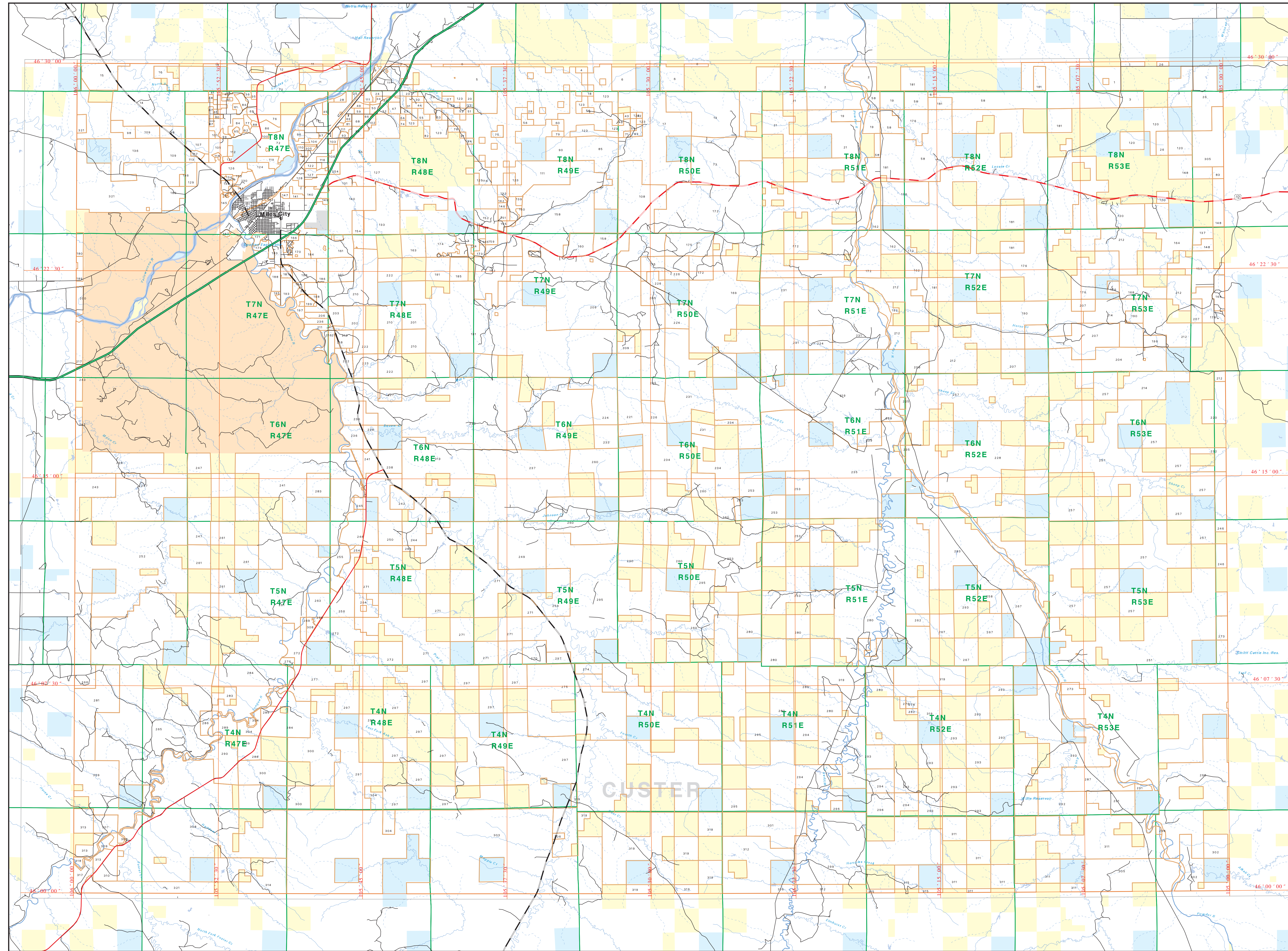

Private Land Ownership Identification MILES CITY - (46105a)

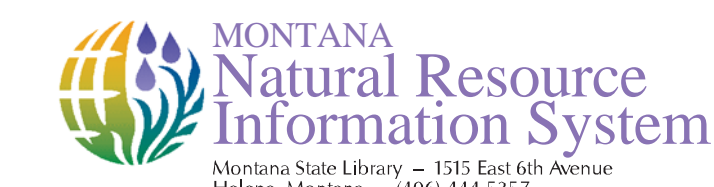

Private Land Ownership Identification

- 1. HARRIS RICHARD G. 201
- 2. HARRIS RICHARD G. 202
- 3. HARRIS RICHARD G. 203
- 4. HARRIS RICHARD G. 204
- 5. HARRIS RICHARD G. 205
- 6. HARRIS RICHARD G. 206
- 7. HARRIS RICHARD G. 207
- 8. HARRIS RICHARD G. 208
- 9. HARRIS RICHARD G. 209
- 10. HARRIS RICHARD G. 210
- 11. HARRIS RICHARD G. 211
- 12. HARRIS RICHARD G. 212
- 13. HARRIS RICHARD G. 213
- 14. HARRIS RICHARD G. 214
- 15. HARRIS RICHARD G. 215
- 16. HARRIS RICHARD G. 216
- 17. HARRIS RICHARD G. 217
- 18. HARRIS RICHARD G. 218
- 19. HARRIS RICHARD G. 219
- 20. HARRIS RICHARD G. 220
- 21. HARRIS RICHARD G. 221
- 22. HARRIS RICHARD G. 222
- 23. HARRIS RICHARD G. 223
- 24. HARRIS RICHARD G. 224
- 25. HARRIS RICHARD G. 225
- 26. HARRIS RICHARD G. 226
- 27. HARRIS RICHARD G. 227
- 28. HARRIS RICHARD G. 228
- 29. HARRIS RICHARD G. 229
- 30. HARRIS RICHARD G. 230
- 31. HARRIS RICHARD G. 231
- 32. HARRIS RICHARD G. 232
- 33. HARRIS RICHARD G. 233
- 34. HARRIS RICHARD G. 234
- 35. HARRIS RICHARD G. 235
- 36. HARRIS RICHARD G. 236
- 37. HARRIS RICHARD G. 237
- 38. HARRIS RICHARD G. 238
- 39. HARRIS RICHARD G. 239
- 40. HARRIS RICHARD G. 240
- 41. HARRIS RICHARD G. 241
- 42. HARRIS RICHARD G. 242
- 43. HARRIS RICHARD G. 243
- 44. HARRIS RICHARD G. 244
- 45. HARRIS RICHARD G. 245
- 46. HARRIS RICHARD G. 246
- 47. HARRIS RICHARD G. 247
- 48. HARRIS RICHARD G. 248
- 49. HARRIS RICHARD G. 249
- 50. HARRIS RICHARD G. 250
- 51. HARRIS RICHARD G. 251
- 52. HARRIS RICHARD G. 252
- 53. HARRIS RICHARD G. 253
- 54. HARRIS RICHARD G. 254
- 55. HARRIS RICHARD G. 255
- 56. HARRIS RICHARD G. 256
- 57. HARRIS RICHARD G. 257
- 58. HARRIS RICHARD G. 258
- 59. HARRIS RICHARD G. 259
- 60. HARRIS RICHARD G. 260
- 61. HARRIS RICHARD G. 261
- 62. HARRIS RICHARD G. 262
- 63. HARRIS RICHARD G. 263
- 64. HARRIS RICHARD G. 264
- 65. HARRIS RICHARD G. 265
- 66. HARRIS RICHARD G. 266
- 67. HARRIS RICHARD G. 267
- 68. HARRIS RICHARD G. 268
- 69. HARRIS RICHARD G. 269
- 70. HARRIS RICHARD G. 270
- 71. HARRIS RICHARD G. 271
- 72. HARRIS RICHARD G. 272
- 73. HARRIS RICHARD G. 273
- 74. HARRIS RICHARD G. 274
- 75. HARRIS RICHARD G. 275
- 76. HARRIS RICHARD G. 276
- 77. HARRIS RICHARD G. 277
- 78. HARRIS RICHARD G. 278
- 79. HARRIS RICHARD G. 279
- 80. HARRIS RICHARD G. 280
- 81. HARRIS RICHARD G. 281
- 82. HARRIS RICHARD G. 282
- 83. HARRIS RICHARD G. 283
- 84. HARRIS RICHARD G. 284
- 85. HARRIS RICHARD G. 285
- 86. HARRIS RICHARD G. 286
- 87. HARRIS RICHARD G. 287
- 88. HARRIS RICHARD G. 288
- 89. HARRIS RICHARD G. 289
- 90. HARRIS RICHARD G. 290
- 91. HARRIS RICHARD G. 291
- 92. HARRIS RICHARD G. 292
- 93. HARRIS RICHARD G. 293
- 94. HARRIS RICHARD G. 294
- 95. HARRIS RICHARD G. 295
- 96. HARRIS RICHARD G. 296
- 97. HARRIS RICHARD G. 297
- 98. HARRIS RICHARD G. 298
- 99. HARRIS RICHARD G. 299
- 100. HARRIS RICHARD G. 300

- Private
- State Lands
- Local Road
- River
- Forest Service
- Local Govt
- Stream/Creek
- Bureau of Land Management
- Native American
- Intermittent Creek
- National Park Service
- Lake/Reservoir
- County Boundary
- Other Federal Land
- Interstate
- Fish Wildlife & Parks
- Fish and Wildlife Service
- US Highway
- State Primary
- State Secondary

NOTES:
Not all legal descriptions appear on this map.
Boundaries shown on this map are not necessarily accurate and are for informational purposes only.
This map was prepared as a joint effort between the MT Dept. of Fish, Wildlife, and Parks (DFWP) and the Montana Natural Resource Information System (NRSIS) of the MT State University. It is based on the Montana Department of Fish, Wildlife, and Parks (DFWP) data. It is not a legal document and should not be used for legal purposes.

ACKNOWLEDGMENTS (SOURCE):
This map was prepared as a joint effort between the MT Dept. of Fish, Wildlife, and Parks (DFWP) and the Montana Natural Resource Information System (NRSIS) of the MT State University. It is based on the Montana Department of Fish, Wildlife, and Parks (DFWP) data. It is not a legal document and should not be used for legal purposes.

The public land data were developed by the Montana Department of Fish, Wildlife, and Parks (DFWP) and the Montana Natural Resource Information System (NRSIS) of the MT State University. It is based on the Montana Department of Fish, Wildlife, and Parks (DFWP) data. It is not a legal document and should not be used for legal purposes.

