

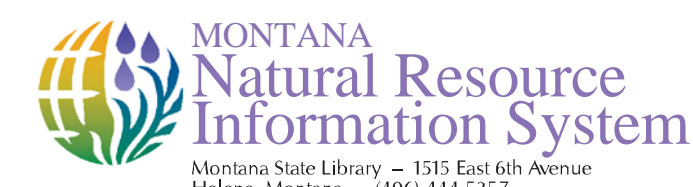

Private Land Ownership Identification MELSTONE - (46107b)

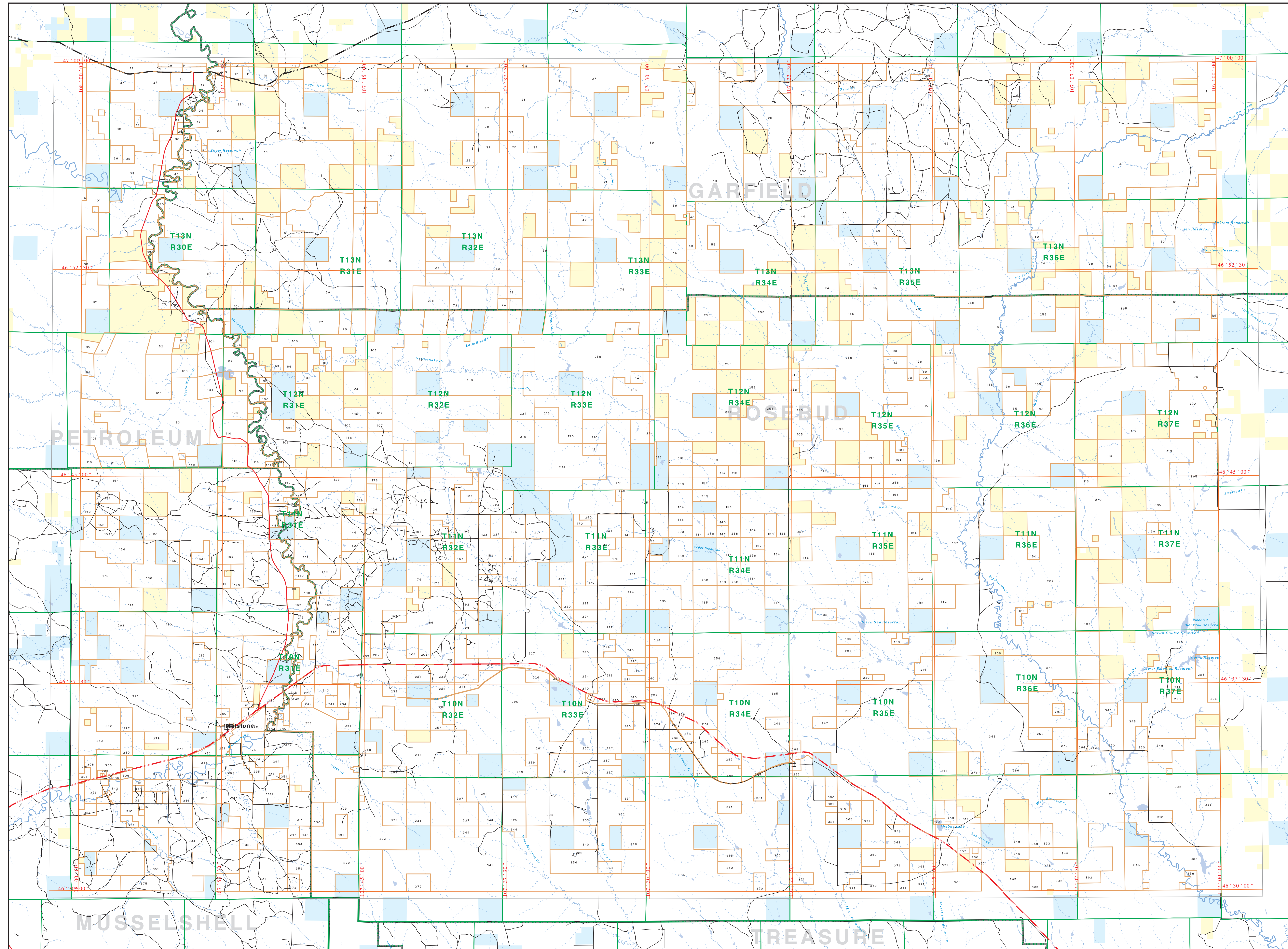

Project Area: Quaternary, Tertiary



1. WALTER BAKER CRANE LAND, 1920	161. JAMES EARL SMITH, 1920	311. JAMES EARL SMITH, 1920	461. JAMES EARL SMITH, 1920
2. WALTER BAKER CRANE LAND, 1920	162. JAMES EARL SMITH, 1920	312. JAMES EARL SMITH, 1920	462. JAMES EARL SMITH, 1920
3. WALTER BAKER CRANE LAND, 1920	163. JAMES EARL SMITH, 1920	313. JAMES EARL SMITH, 1920	463. JAMES EARL SMITH, 1920
4. WALTER BAKER CRANE LAND, 1920	164. JAMES EARL SMITH, 1920	314. JAMES EARL SMITH, 1920	464. JAMES EARL SMITH, 1920
5. WALTER BAKER CRANE LAND, 1920	165. JAMES EARL SMITH, 1920	315. JAMES EARL SMITH, 1920	465. JAMES EARL SMITH, 1920
6. WALTER BAKER CRANE LAND, 1920	166. JAMES EARL SMITH, 1920	316. JAMES EARL SMITH, 1920	466. JAMES EARL SMITH, 1920
7. WALTER BAKER CRANE LAND, 1920	167. JAMES EARL SMITH, 1920	317. JAMES EARL SMITH, 1920	467. JAMES EARL SMITH, 1920
8. WALTER BAKER CRANE LAND, 1920	168. JAMES EARL SMITH, 1920	318. JAMES EARL SMITH, 1920	468. JAMES EARL SMITH, 1920
9. WALTER BAKER CRANE LAND, 1920	169. JAMES EARL SMITH, 1920	319. JAMES EARL SMITH, 1920	469. JAMES EARL SMITH, 1920
10. WALTER BAKER CRANE LAND, 1920	170. JAMES EARL SMITH, 1920	320. JAMES EARL SMITH, 1920	470. JAMES EARL SMITH, 1920
11. WALTER BAKER CRANE LAND, 1920	171. JAMES EARL SMITH, 1920	321. JAMES EARL SMITH, 1920	471. JAMES EARL SMITH, 1920
12. WALTER BAKER CRANE LAND, 1920	172. JAMES EARL SMITH, 1920	322. JAMES EARL SMITH, 1920	472. JAMES EARL SMITH, 1920
13. WALTER BAKER CRANE LAND, 1920	173. JAMES EARL SMITH, 1920	323. JAMES EARL SMITH, 1920	473. JAMES EARL SMITH, 1920
14. WALTER BAKER CRANE LAND, 1920	174. JAMES EARL SMITH, 1920	324. JAMES EARL SMITH, 1920	474. JAMES EARL SMITH, 1920
15. WALTER BAKER CRANE LAND, 1920	175. JAMES EARL SMITH, 1920	325. JAMES EARL SMITH, 1920	475. JAMES EARL SMITH, 1920
16. WALTER BAKER CRANE LAND, 1920	176. JAMES EARL SMITH, 1920	326. JAMES EARL SMITH, 1920	476. JAMES EARL SMITH, 1920
17. WALTER BAKER CRANE LAND, 1920	177. JAMES EARL SMITH, 1920	327. JAMES EARL SMITH, 1920	477. JAMES EARL SMITH, 1920
18. WALTER BAKER CRANE LAND, 1920	178. JAMES EARL SMITH, 1920	328. JAMES EARL SMITH, 1920	478. JAMES EARL SMITH, 1920
19. WALTER BAKER CRANE LAND, 1920	179. JAMES EARL SMITH, 1920	329. JAMES EARL SMITH, 1920	479. JAMES EARL SMITH, 1920
20. WALTER BAKER CRANE LAND, 1920	180. JAMES EARL SMITH, 1920	330. JAMES EARL SMITH, 1920	480. JAMES EARL SMITH, 1920
21. WALTER BAKER CRANE LAND, 1920	181. JAMES EARL SMITH, 1920	331. JAMES EARL SMITH, 1920	481. JAMES EARL SMITH, 1920
22. WALTER BAKER CRANE LAND, 1920	182. JAMES EARL SMITH, 1920	332. JAMES EARL SMITH, 1920	482. JAMES EARL SMITH, 1920
23. WALTER BAKER CRANE LAND, 1920	183. JAMES EARL SMITH, 1920	333. JAMES EARL SMITH, 1920	483. JAMES EARL SMITH, 1920
24. WALTER BAKER CRANE LAND, 1920	184. JAMES EARL SMITH, 1920	334. JAMES EARL SMITH, 1920	484. JAMES EARL SMITH, 1920
25. WALTER BAKER CRANE LAND, 1920	185. JAMES EARL SMITH, 1920	335. JAMES EARL SMITH, 1920	485. JAMES EARL SMITH, 1920
26. WALTER BAKER CRANE LAND, 1920	186. JAMES EARL SMITH, 1920	336. JAMES EARL SMITH, 1920	486. JAMES EARL SMITH, 1920
27. WALTER BAKER CRANE LAND, 1920	187. JAMES EARL SMITH, 1920	337. JAMES EARL SMITH, 1920	487. JAMES EARL SMITH, 1920
28. WALTER BAKER CRANE LAND, 1920	188. JAMES EARL SMITH, 1920	338. JAMES EARL SMITH, 1920	488. JAMES EARL SMITH, 1920
29. WALTER BAKER CRANE LAND, 1920	189. JAMES EARL SMITH, 1920	339. JAMES EARL SMITH, 1920	489. JAMES EARL SMITH, 1920
30. WALTER BAKER CRANE LAND, 1920	190. JAMES EARL SMITH, 1920	340. JAMES EARL SMITH, 1920	490. JAMES EARL SMITH, 1920
31. WALTER BAKER CRANE LAND, 1920	191. JAMES EARL SMITH, 1920	341. JAMES EARL SMITH, 1920	491. JAMES EARL SMITH, 1920
32. WALTER BAKER CRANE LAND, 1920	192. JAMES EARL SMITH, 1920	342. JAMES EARL SMITH, 1920	492. JAMES EARL SMITH, 1920
33. WALTER BAKER CRANE LAND, 1920	193. JAMES EARL SMITH, 1920	343. JAMES EARL SMITH, 1920	493. JAMES EARL SMITH, 1920
34. WALTER BAKER CRANE LAND, 1920	194. JAMES EARL SMITH, 1920	344. JAMES EARL SMITH, 1920	494. JAMES EARL SMITH, 1920
35. WALTER BAKER CRANE LAND, 1920	195. JAMES EARL SMITH, 1920	345. JAMES EARL SMITH, 1920	495. JAMES EARL SMITH, 1920
36. WALTER BAKER CRANE LAND, 1920	196. JAMES EARL SMITH, 1920	346. JAMES EARL SMITH, 1920	496. JAMES EARL SMITH, 1920
37. WALTER BAKER CRANE LAND, 1920	197. JAMES EARL SMITH, 1920	347. JAMES EARL SMITH, 1920	497. JAMES EARL SMITH, 1920
38. WALTER BAKER CRANE LAND, 1920	198. JAMES EARL SMITH, 1920	348. JAMES EARL SMITH, 1920	498. JAMES EARL SMITH, 1920
39. WALTER BAKER CRANE LAND, 1920	199. JAMES EARL SMITH, 1920	349. JAMES EARL SMITH, 1920	499. JAMES EARL SMITH, 1920
40. WALTER BAKER CRANE LAND, 1920	200. JAMES EARL SMITH, 1920	350. JAMES EARL SMITH, 1920	500. JAMES EARL SMITH, 1920

- Private
- State Lands
- Forest Service
- Bureau of Land Management
- National Park Service
- Other Federal Land
- Fish and Wildlife Service
- Local Road
- River
- Stream/Creek
- Intermittent Creek
- County Border
- Fish Wildlife & Parks Wildlife Management Area
- Local Govt
- Native American
- Lake/Reservoir
- Interstate
- US Highway
- State Primary
- State Secondary

NOTES:
Not all regional data may appear on this map.
Regional data shown on this map are for informational purposes only.
The data on this map were prepared from the Montana Department of Natural Resources and Conservation, Bureau of Land Management, and other sources.
The data on this map were prepared from the Montana Department of Natural Resources and Conservation, Bureau of Land Management, and other sources.
The data on this map were prepared from the Montana Department of Natural Resources and Conservation, Bureau of Land Management, and other sources.

ACKNOWLEDGMENTS (SOURCE):
The private land data were developed by the Montana Department of Natural Resources and Conservation, Bureau of Land Management, and other sources.
The data on this map were prepared from the Montana Department of Natural Resources and Conservation, Bureau of Land Management, and other sources.
The data on this map were prepared from the Montana Department of Natural Resources and Conservation, Bureau of Land Management, and other sources.

