

Private Land Ownership Identification

KALISPELL - (48114a)

Parcel Data Overlay: TopView

1. MAGNIFY GRID 6.10K
2. BROWN AND BROWN, 1925
3. HARMON, 1925
4. HARMON, 1925
5. HARMON, 1925
6. HARMON, 1925
7. HARMON, 1925
8. HARMON, 1925
9. HARMON, 1925
10. HARMON, 1925
11. HARMON, 1925
12. HARMON, 1925
13. HARMON, 1925
14. HARMON, 1925
15. HARMON, 1925

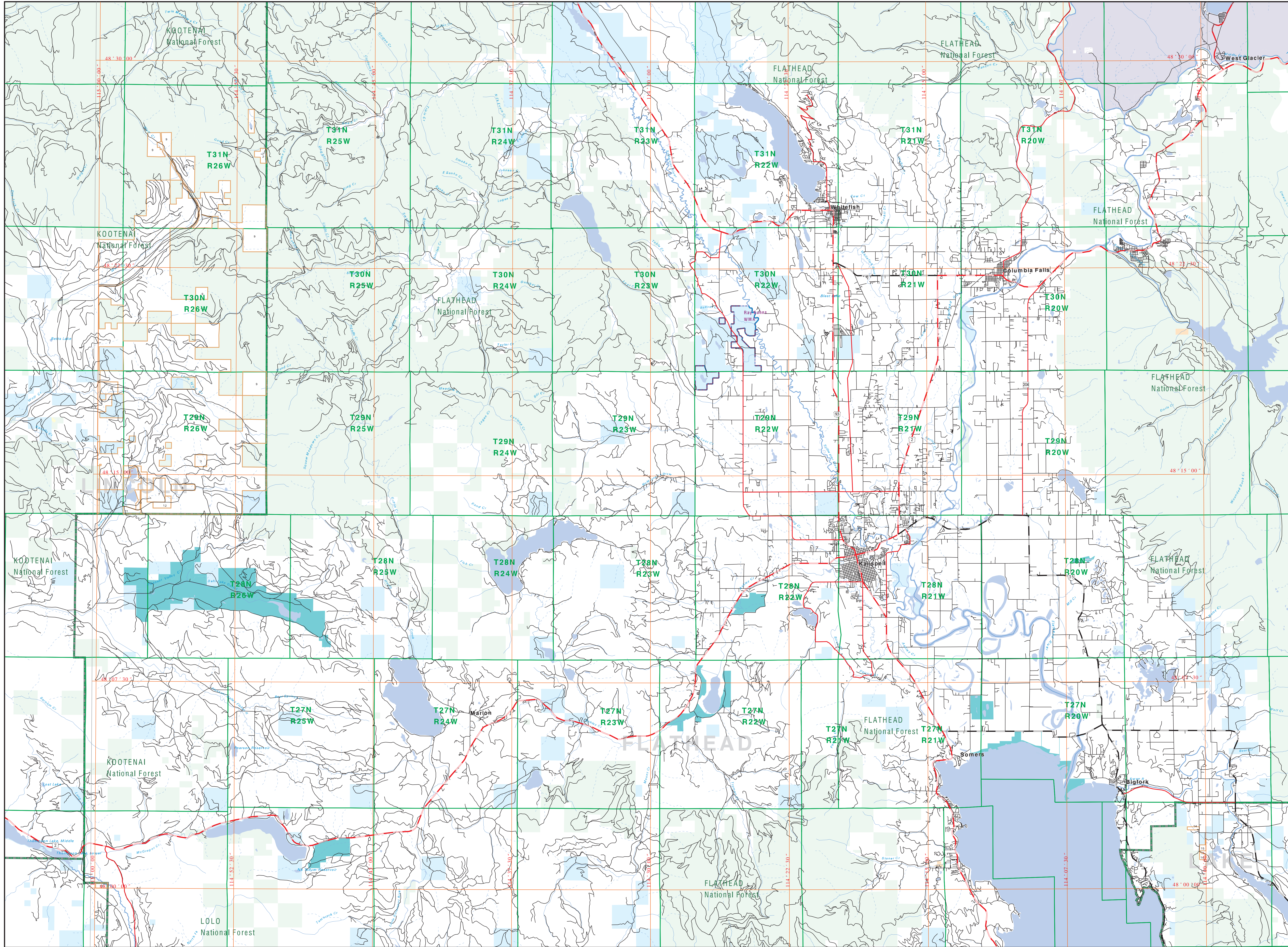

 Private	 State Lands	 Local Road
 Forest Service	 Local Govt	 River
 Bureau of Land Management	 Native American	 Intermittent Creek
 National Park Service	 Lake/Reservoir	 Township
 Other Federal Land	 Interstate	 County Border
 Fish and Wildlife Service	 US Highway	 Fish Wildlife & Parks Wildlife Management Area
	 State Primary	
	 State Secondary	

NOTES:
Not all legend items may appear on this map. Items shown on this map are not necessarily accurate to any date. The land ownership data displayed on this map may not be complete and may be subject to change. The data was derived from the Montana Department of Natural Resources and Environment's (DNRE) Land Ownership Data System (LODS) and is not intended to be used for legal purposes. The data was derived from the Montana Department of Natural Resources and Environment's (DNRE) Land Ownership Data System (LODS) and is not intended to be used for legal purposes. This map displays public and private land ownership information derived from various sources and is not intended to be used for legal purposes.

ACKNOWLEDGMENTS / SOURCE:
This map was produced as a joint effort between the MT Dept. of Nat. Wildlife and Parks (DNRE) and the Montana Department of Natural Resources and Environment (DNRE). The data was derived from the Montana Department of Natural Resources and Environment's (DNRE) Land Ownership Data System (LODS) and is not intended to be used for legal purposes. The data was derived from the Montana Department of Natural Resources and Environment's (DNRE) Land Ownership Data System (LODS) and is not intended to be used for legal purposes.

The private land data was developed by the Montana Department of Natural Resources and Environment (DNRE) and is not intended to be used for legal purposes. The data was derived from the Montana Department of Natural Resources and Environment's (DNRE) Land Ownership Data System (LODS) and is not intended to be used for legal purposes. The data was derived from the Montana Department of Natural Resources and Environment's (DNRE) Land Ownership Data System (LODS) and is not intended to be used for legal purposes.

