Montana Fish, Wildlife & Parks

Private Land Ownership Identification

HYSHAM - (46107a)

MONTANA Natural Resource Information System
Montana State Library — 1515 East 6th Avenue
Helena, Montana — (406) 444-5357

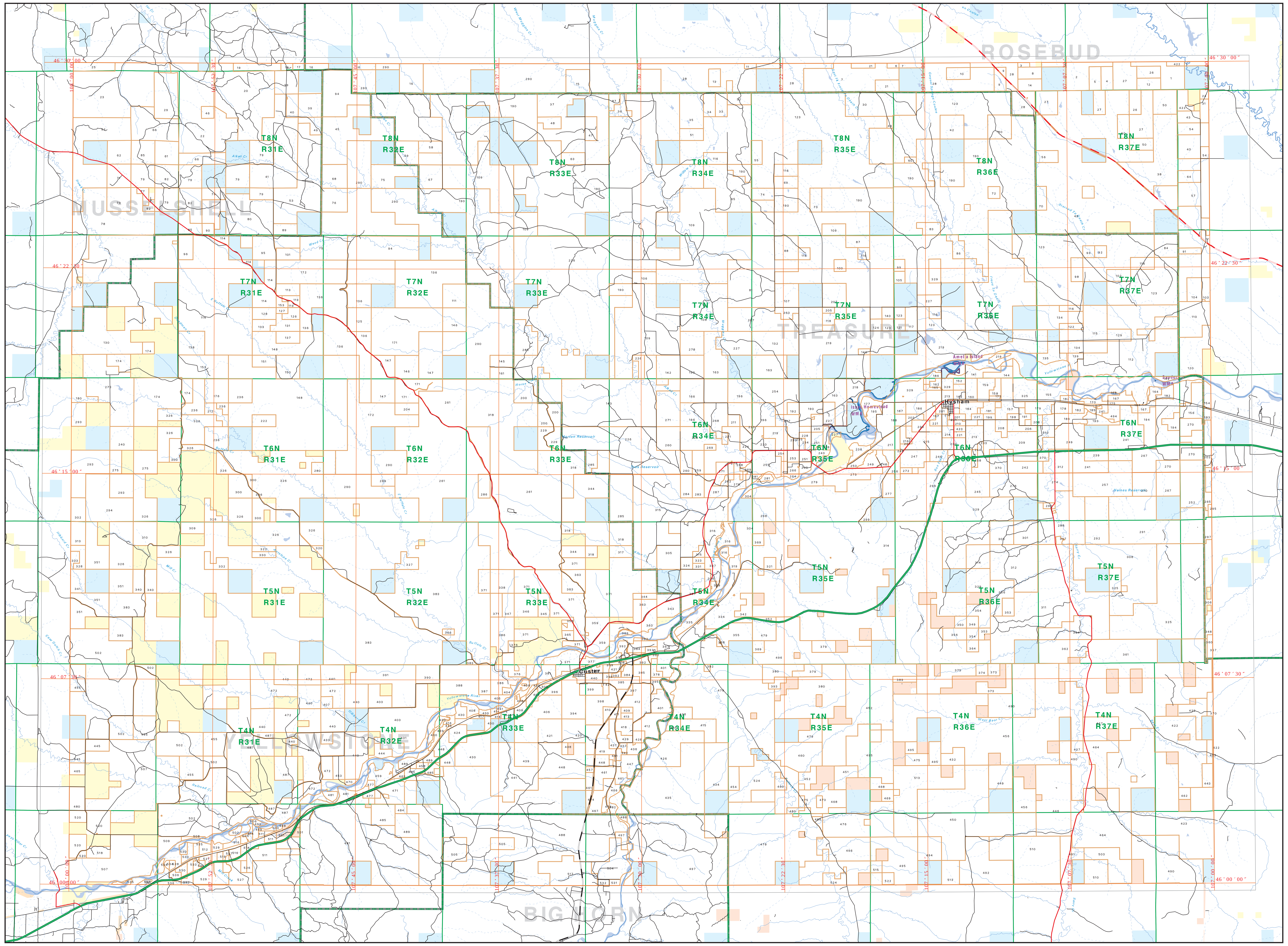

Private
Forest Service
Bureau of Land Management
National Park Service
Other Federal Land
Fish and Wildlife Service
State Lands
Local Govt
Native American
Lake/Reservoir
Interstate
US Highway
State Primary
State Secondary
Local Road
River
Stream/Creek
Intermittent Creek
Township
County Border
Fish Wildlife & Parks Wildlife Management Area

0 1 2 3 4 5 6 7 8 9 10
Scale of Miles

NOTES:
Not all legend items may appear on this map.
Features shown on this map do not imply public access to any lands.
The land status data displayed on this map may not be complete and may contain errors in boundary locations and/or coding.
DISCLAIMERS:
The MT Natural Heritage Program, MT State Library, MT Dept. of Administration and MT Dept. of Revenue make no representations or warranties whatsoever with respect to the accuracy or completeness of the data contained in these maps and assumes no responsibility for the suitability of these data for a particular purpose. These agencies will not be liable for any damages incurred as a result of errors displayed here. The ownership boundaries displayed on this map are not based on land survey data and are not a substitute for property surveys.

This map displays public and private land ownership information derived from several sources and continues to be corrected and updated.

ACKNOWLEDGEMENTS / SOURCES:

This map was produced as a joint effort between the MT Dept. of Fish, Wildlife, and Parks (FWP) and the Montana Natural Resource Information System (NRIS) of the MT State Library, in response to Montana Code Annotated 87-3-308, which directs the FWP to '...work cooperatively with all state and federal land management agencies... to develop accurate land ownership maps...in the State'.

The public land data is from the MT Natural Heritage Program's land stewardship data collection and maintenance. Much of this data was originally digitized by the Bureau of Land Management (BLM) from 1:100,000 scale BLM Surface Management status maps. Additional information, corrections and updates (especially for tribal lands and private lands) were added by the University of Montana, Wildlife Spatial Analysis Unit, during 1996-1998. Since 1998, the Montana Natural Heritage Program has made numerous updates and corrections (especially for state trust lands, Montana Fish, Wildlife & Park areas, US Fish & Wildlife Service areas, and conservation easements). These edits are based on data supplied by the various public agencies and land trusts, and have not been verified against county or Montana Department of Revenue records.

The private land data were developed for the Montana Cadastral Database Project. These data are provided through a cooperative effort between the Montana Department of Administration (DOA), the Montana Department of Revenue (DOR), other state agencies, local, governments, USDI BLM and private enterprise. Lands depicted on this map represent single ownership of contiguous parcels that are at least 40 acres in size. The DOA maintains the GIS cadastral layer and the DOR maintains the private ownership information.

The base scale for the public ownership data is 1:100,000, though many of the recent edits incorporate data digitized from 1:24,000 scale maps or survey data. Private ownership data is accurate to scales of :1:24000 or smaller.

Map produced September 2004 with ownership data current as of July 2004.

USGS 100,000 Scale Quadrangle Index

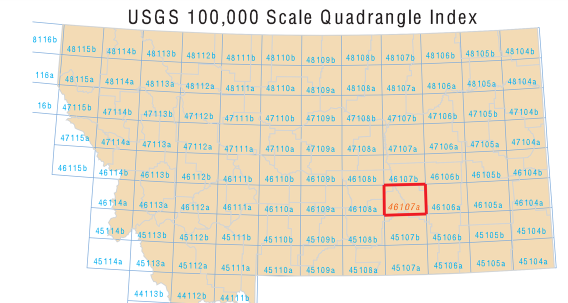

NRIS Map Number 04FWP0042

Parcel Num: Owner Name, Total Acres

1 : ZEMPEL RANCH INC, 936
2 : KEEFER LAND LIVESTOCK COMPAN, 997
3 : GILES ROBERT S ETAL, 61
4 : KANTA PAUL A MARGARET E, 320
5 : BRILL RONALD WAYNE, 320
6 : HOFMEISTER ANDREW JANE FAMIL, 66
7 : NORWEST BANK, 2537
8 : CLAPPIS JOE ETAL, 319
9 : KNIEPP ALMA MARGARET ETAL, 312
10 : SCHEFFLER JULIUS L JOANN K, 320
11 : HUEY JOAN BURGESS, 68
12 : JOHNSON RANCH PARTNERSHIP, 320
13 : SPIGER MICHAEL JAMES, 241
14 : ROE CLYDE ELLIS ETAL, 319
15 : DELLITT ROBERT D FRANCES D, 638
16 : POT HOOK RANCH A PARTNERSHIP, 1139
17 : POT HOOK RANCH, 93
18 : BASSETT ALFRED S JR, 96
19 : ARNLUND BERT E FAMILY LMTD PAR, 416
20 : HOUGEN THOMAS E, 3905
21 : HEIN BERNARD SCOTT M, 453
22 : FULTON JOSEPH D TRUSTEE, 4299
23 : TURNER DALE H, 4513
24 : HORNUNG GILBERT C, 93
25 : BERGIN LAND LIVESTOCK LTD, 399
26 : GALE CLAIRE REITON ET AL, 648
27 : HEIN BERNARD E SCOTT M, 2618
28 : SUN COULEE LLC, 6810
29 : TURPIN RANDOLPH A, 1219
30 : HEIN BERNARD E, 1929
31 : TADSEN MIGNON TRUST, 235
32 : MEDVED DENISE E ETAL, 328
33 : PAULSON BELDEN H LOUISE H RE, 323
34 : VENABLE, ALDINE E HERBERT TR, 323
35 : SUN COULEE L L C, 963
36 : POPE ADA MARIE - CONNER ETHEL, 315
37 : DELLIT ROBERT D FRANCES D, 3861
38 : BALLARD MERLE G, 2935
39 : KNAPP ROGER R, 1263
40 : MEREDITH RICHARD WAYNE, 316
41 : WILSON JAMES DEAN, 3173
42 : BUTZER J ETAL, 643
43 : BREWER KEVIN JOANN, 17712
44 : WARD DONALD K BONNIE L TTEE, 80
45 : BREWER, DANIEL E, 2636
46 : FULTON JOSEPH D TRUSTEE UNDER, 167
47 : J B SOUND LIGHTING PRODUCTIO, 322
48 : KOVACH P TRUSTEE FENTON ALIC, 281
49 : L B FARM PARTNERSHIP LP, 319
50 : MCCASKIE HAROLD L ETAL, 1296
51 : NEWSAM, BONNIE RUDD, JERRIE, 321
52 : EPPICH THOMAS G, 2977
53 : KARMAN ROBERT, 3217
54 : SAUER NORMA JEAN, 427
55 : PV RANCH CO, LLC, 298
56 : BEIRNE NORMA L SCHILLER IDA, 304
57 : MARTENS SHARON C, 1193
58 : JENNAWAY MORRIS, 320
59 : JOHANSON FRANK H, 640
60 : ROWLAND CLAUDIA TURCOTTE, 80
61 : FULTON JOSEPH D TRUSTEE FOR T, 632
62 : OSBORNE TOM, 636
63 : PHEBUS MALCOLM ETAL, 321
64 : BALLARD MERLE G, 313
65 : PV RANCH CO L.L.C, 1924
66 : MAART WARREN F, 2127
67 : ARVIK HAROLD BELVA, 639
68 : LB FARM PARTNERSHIP LP, 688
69 : CORSON DONALD M JR ETAL, 322
70 : LEDIN DOROTHY J ETAL, 292
71 : THOMPSON DALE M, 636
72 : SYVERTSON DONALD ETAL, 160
73 : GRANNES, DEAN, 320
74 : BRAZIER PETER B, 309
75 : JOHANSON, FRANK H, 5212
76 : MURNION-DUTTON, KAREN L, 702
77 : TIERNEY ALICE ETAL, 160
78 : CLEVELAND MARY, 4101
79 : GREAT NORTHERN PROPERTIES, 4445
80 : MACKAY LIVESTOCK INC, 2842
81 : 'OLSON''S SPLIT ROCK RANCH, INC.', 4102
82 : METCALF REMI, 1524
83 : SYVERSON, H TR AND JACOBSON BR, 296
84 : BREWER, KEVEN JO ANN, 642
85 : METCALF SUSAN, 1098
86 : DUNLAP JOHN C MCGOVERN P M, 322
87 : BROWNING SONDRA ETAL, 506
88 : STUART MILES ISABEL, 641
89 : KICKER ESTHER M, 318
90 : MACKAY DEBBIE, 158
91 : BROWNE LAWRENCE M, 156
92 : BARLOW RALPH TERESA S, 160
93 : DONNELS LINDA M BERRY ETAL, 160
94 : JENNAWAY, CHARLES M REBECCA, 3704
95 : KICKER, ESTHER M, 983
96 : MEREDITH, CHARLES R TRUSTEE, 401
97 : WESSEL RANCH, 6872
98 : FIRST NATL BK OF COLD SPRINGS, 321
99 : TAUER EDWARD A ETAL, 155
100 : PIGGETT % L COLEMAN, 162
101 : SMITH, JOHN C (1/2 INT), 318
102 : TUBBS, 321
103 : PFAFFINGER DARWIN F, 217
104 : HILL LAWRENCE CLAYTON, 400
105 : BEECH ELEANOR ETAL, 155
106 : GASPAR CHARLES JR, 320
107 : JOHNSON, FREDERICK, 642
108 : HOWREY MAX ODETTA TRUST, 2559
109 : PV RANCH CO LLC, 15208
110 : PFAFFINGER SHIRLEY ANN SMITH, 1170
111 : HEBERLE, REBECCA W- TRUSTEE, 638
112 : PFAFFINGER DARWIN F SHIRLEY, 5056
113 : FUTURE CHALLENGES, INC, 317
114 : SCHMITT, LARRY A LINDA, 8514
115 : BLACKMAN THERESA A, 1285
116 : FROZE TO DEATH GRAZING DISTRIC, 1607
117 : BROWN K, 323
118 : HEMINGWAY JOANNE, 323
119 : REICHENBERG, ROBERTA M MARGA, 193
120 : HANSEN BERNARD F CATHERINE, 1237
121 : WITTMEYER, WILLIAM, 154
122 : THOMAS, EVERETT LANE, 162
123 : FROZE TO DEATH LAND CO, 54034
124 : THOMPSON GLENN E, 159
125 : INNER VISION INC (1/2) (ETAL, 626
126 : WAMBEKE, RONALD, 199
127 : MEREDITH, MONTE C (1/2) (ETAL, 80
128 : NEWTON, ARTHUR M, 319
129 : JOHNSON HAROLD H PHYLLIS S, 320
130 : HAYNES, GEORGIA R TRUST, 2868
131 : REICHENBERG, ROBERTA M, 399
132 : ERDLE FLORENCE ZENO, 1272
133 : SEVEN/SEVEN (7 SLASH 7) RANCH, 279
134 : HOLLOWELL DOUG DIANA, 1588
135 : FENTON PATSY ETAL, 460
136 : INNER VISION INC ETAL, 7954
137 : MEREDITH, RICHARD WAYNE, 319
138 : LOWE, G M ALVA J, 705
139 : HOLLOWELL SHAWN, 217
140 : TAYLOR VICTOR G ETAL, 239
141 : GIBSON LEWIS DONALD TRUST, 380
142 : WILLEMS WILLIAM D LAURA J, 640
143 : PV RANCH COMPANY, L.L.C., 5658
144 : OLSON DAVID J ROSEMARY, 280
145 : HOMAN, MARY MARGARET 1/15 (ET, 320
146 : HEBERLE, REBECCA W TRUSTEE, 1269
147 : HEBERLE, REBECCA-TRUSTEE, 2546
148 : CYBULSKI BROTHERS, 11513
149 : PFAFFINGER DARWIN SHIRLEY, 101
150 : FEDERAL LAND BANK OF SPOKANE, 638
151 : SWEENEY, KEVIN, 319
152 : WHITNEY JAMES BARBEE, 158
153 : MEREDITH, JACK F TRUSTEE (ETAL, 1453
154 : ASAY WILLIAM C GINA M, 219
155 : STEIGER DALLAS CINDY, 617
156 : NILE, FRANCIS PAULINE, 671
157 : VAN HEMELRYCK RANCH CO, 719
158 : OLSON JOHN KATHERINE, 164
159 : STEPHENSON DOUGLAS J DIANE, 395
160 : LENZ ALLEN SOPHIA, 293
161 : HOMAN, FRANCIS A 1/15 (ETAL), 320
162 : SIMMERMAN VERLENE, 100
163 : MAY VIRGINIA HAVEMAN ETAL, 2944
164 : WARREN SHIRLEY, 156
165 : HERDEN, KENNETH B, 79
166 : HJELVIK IVER JOHN, 640
167 : PATTERSON TEEN, 384
168 : HEUER WILLIAM A S JOYCE E, 88
169 : LACKMAN, SCOTT AUDREY, 131
170 : PIERCE ERIC H NANCY M, 212
171 : HEBERLE, REBECCA W TRUSTEE, 4138
172 : KARMAN, ROBERT, 6699
173 : ICOPINI DALE L PATTY L, 43
174 : MYHRE, MICHAEL J S DIXIE D, 3006
175 : DEVENY MARGARET C, 115
176 : MEREDITH, DELLA CLEOTA TRUSTEE, 648
177 : RAUNER, BRUCE V., 242
178 : WARD ETHEL TRUSTEE OF WARD FAM, 231
179 : MILLER ROBERT PATRICIA, 385
180 : WALKER, PATRICIA G, 480
181 : SCHUESSLER FARM AND RANCH LLC, 187
182 : MILMINE RANCH PARTNERSHIP, 434
183 : NILE FRANCIS PAULINE, 110
184 : KAPPEL JACK MARY J, 320
185 : ROGERS KENNETH KAREN, 74
186 : SEAMAN JOHN L, 580
187 : KOLB, RONALD, 156
188 : CUNNINGHAM JOAN K TRUSTEE, 804
189 : ASAY WILLIAM C GINA, 399
190 : PV RANCH COMPANY L.L.C., 44384
191 : BAYLES ROBERT B DORIS J, 160
192 : SCHILLINGER CLYDE, 162
193 : MACKLEY KENNETH H, 305
194 : HAINES REVOCABLE TR, 900
195 : WELCH, JOHN WELCH, RICHARD D, 226
196 : CAT COULEE ENTERPRISES, LLC, 1912
197 : FOX JOE STEPHANIE, 45
198 : LARSON, JAMES KAREN, 80
199 : RUFF SCOTT ANNETT, 80
200 : FORT PEASE COMMUNITY PASTURE I, 1270
201 : ICOPINI E M TRUSTEES, 199
202 : HAINES GEORGE E, 390
203 : BANISTER, RAYMOND A ABIGAIL, 160
204 : POHLMANN, WILLIAM C, 319
205 : WEBB ROBERT W SYLVIA TRUSTEE, 315
206 : STOKKE, SAM LORNA, 280
207 : JOHNSON FRED V RANCH INC, 2866
208 : GALT ERROL T SHARRIE K, 347
209 : ICOPINI FARMS INC, 1833
210 : JOSEPHSON DANIEL K, 152
211 : BRUZEK MARY ETAL, 161
212 : SEVEN / SEVEN (7 SLASH) RANC, 319
213 : ICOPINI ERNIE MARIAN TRUSTEE, 567
214 : CRAMER JEANNE E TESTAMENTARY T, 160
215 : STEPHENSON INVESTMENTS FAMILY, 719
216 : WORM BEN JR, CHRIS,TAWNY,DAWN, 160
217 : RAUNER BRUCE V, 447
218 : LACKMAN GREG FARMS INC, 585
219 : DECOCK RANCH CO, 10071
220 : WILLEMS PATTIE L, 470
221 : T G C, L.P., 399
222 : CYBULSKI BROS, 320
223 : ISAAC, KEITH W GROVES PHILEN, 41
224 : GATES MIKE TRACEY, 358
225 : GATES WILLIAM MIKEAL TRACEY, 2037
226 : FORT PEASE COMM PASTURE, 20340
227 : BOEHM ARTHUR MARTHA TRUST, 1596
228 : PLOTTS GORDON, 159
229 : FORT PEASE COMMUNITY PASTURE,, 629
230 : T G C, LP, 641
231 : HERRING,DALE BRANNING, HAZEL, 80
232 : SWANSON MARY RICHARD W, 91
233 : STRAND, DOUGLAS, 99
234 : MCRAE ROSEMARY, 80
235 : FENTON WARD ALICE, 79
236 : SEVEN / SEVEN (7 SLASH 7) RANC, 1981
237 : SCHNETZER WAYNE BARBY, 43
238 : BAUER JAMES TAMARA TR, 245
239 : MACKLEY-DOTSON CHARLOTTE, 320
240 : GROVE LAND CO LLC, 640
241 : DEVENY FARMS INC, 2364
242 : ICOPINI BRENT BRENDA, 559
243 : LACKMAN GREG FARMS, 229
244 : VAN HAELE KAREN, 52
245 : KUHL WAYNE W JUDITH E, 1238
246 : STEPHENSON WILLIAM D CYNTHIA, 240
247 : STEPHENSON, JAMES R PAULINE, 560
248 : SCHUESSLER FARM AND RANCH, LLC, 211
249 : 'KEIL, MICHAEL B A''LONA R', 1107
250 : HADDEN, HOWARD WILBONA, 166
251 : REDLAND ROBERT ETAL, 371
252 : STEIGER, HARLIN JOAN, 1281
253 : LACKMAN, GREGORY WAYNE, 159
254 : GRIERSON, DIANN R, 2669
255 : REDLAND,SHIRLEY, 754
256 : MANLEY NICK C. JACQUELINE L, 192
257 : SPANNAGEL ELI ETAL, 1923
258 : SIEVERS DANA ICOPINI, 68
259 : ARNESON KENNETH, 318
260 : BUSMA LLOYD H BELMA L TR, 954
261 : ST LABRE INDIAN SCHOOL ED ASSN, 19066
262 : THOMPSON WALLACE A BEVERLY, 164
263 : LYNDES SYLVIA, 386
264 : ALMOND FAMILY PARTNERSHIP L.P., 162
265 : STEIGER HARLIN H JOAN MARIE, 169
266 : KIMBALL KEVAN, 159
267 : COLE NORRIS E INC, 3468
268 : MOUAT FRANK HJELVIK DONNA, 921
269 : MOUAT DONALD, 248
270 : HAINES GEORGE, 1753
271 : ARNESON CLARENCE O, 1316
272 : STEPHENSON, ROB A, JAMES R P, 80
273 : PV RANCH CO, LCC, 921
274 : CANTRELL A IRENE, 954
275 : GROVE CREEK LLC, 3718
276 : MANLEY NICK C JACQUELINE L, 1280
277 : CUNNINGHAM RICHARD D DANA, 307
278 : REDLAND FARMS, 1033
279 : JOHNSON FRED V RANCH, 252
280 : ABEL, TOBY JAMES JESSI ANN, 160
281 : BELL, DOUGLAS G LORI A, 156
282 : ARNESON CLARENCE, 64
283 : WILLEMS PATTIE, 318
284 : WILLEMS W D LAURIE, 319
285 : LARSEN GEORGE A, 2390
286 : ST LABRE INDIAN SHCOOL ED ASSN, 319
287 : ARNESON GORDON K ELAINE M, 378
288 : BALLARD GARY D SUE A, 2408
289 : FANNING, EDWARD J SR RITA C, 319
290 : PV RANCH COMPANY LLC, 18808
291 : SPANNAGEL ELI JR, 4165
292 : SPANNAGEL ROBERT N, 1282
293 : WALKER, RICHARD E, 2470
294 : BEARD, RUTH E AKA RUTH (4/15)(, 1921
295 : SPANNAGEL ELI JR JEAN K JTWR, 50
296 : WOELICH MARVIN E FREIDA L, 80
297 : SPANNAGEL ELI A JR, 244
298 : SYLLA PATRICIA K, 628
299 : PINKERTON RICHARD E NOELLE, 3383
300 : ABEL, DAVID JUSTIN, 1373
301 : BOURGEOIS CLYDE, 641
302 : TEMPERO, CLAIR R BETTY A, 396
303 : SPANNAGEL NINA, 639
304 : ICKES CAMERON STARK, 2484
305 : BALZER ARMAND LEO, 1641
306 : FOUR L LAND LIVESTOCK CO, 537
307 : BALLARD, GARY SUSAN, 55
308 : CRISWELL ROBERT W MARJORIE A, 4287
309 : SCHULTZ, RONALD K MAVIS A, 318
310 : ABEL FAMILY LIMITED PARTNERHIP, 633
311 : M BAR Y RANCH INC, 7437
312 : SELDO COMPANY, INC, 2963
313 : TEMPERO, CLAIR R, 398
314 : NIX RANCH, 27941
315 : CUNNINGHAM GARY TTRUSTEE, 5746
316 : MICHUNOVICH JOHN G TRUST, 995
317 : ALLEN CREEK RANCH A MT CORP, 317
318 : LARSEN, GEORGE A, 7026
319 : DONNES ADELINE, 170
320 : MCCOY, C KATE, 89
321 : RATHSACK PAUL P, 160
322 : WESTPHALEN, JO ANN M TRUSTEE, 160
323 : SOREBO THOMAS BARBARA, 81
324 : COLLA ERIC J CARL R, 161
325 : DECOCK, JAMES ROBERT, 7810
326 : ABEL FAMILY LIMITED PARTNERSHI, 12714
327 : DILLON, CHARLES H EVELYN TRS, 319
328 : TEMPERO, CLAIR R, 260
329 : KOLB BROS CORP, 6230
330 : ENOCHS, HARRIET A ESTATE (ETAL, 160
331 : SOREBO EDWIN C NANCY M, 81
332 : SCHULTZ, RONALD K, MAVIS A, 320
333 : TEMPERO, CLAIR BETTY A TEMPE, 139
334 : BOTTRELL FAMILY INVESTMENTS LM, 2137
335 : BOTTRELL TERESA L, 708
336 : HARDGROVE LYNN TANYA, 160
337 : NANSEL DONALD DOROTHY, 1378
338 : JUNCTION CITY RANCH CO, 639
339 : RANCHER DITCH CO, 65
340 : ABEL FAMILY LIMTED PARTNERSHIP, 632
341 : TEMPERO, CLAIR BETTY TEMPERO, 399
342 : ICOPINI, A,ICOPINI, E CRISWE, 319
343 : NANSEL, DONALD L DOROTHY B, 618
344 : ALLEN CREEK RANCH, 3253
345 : DVORAK, DORAN J CORNELIA F, 317
346 : POST, GEORGE W, 643
347 : FOREHAND, S REBECCA, 320
348 : DECOCK JAMES, 208
349 : CANTRELL WILLIAM P, 160
350 : CANTRELL ALICE IRENE, 160
351 : TEMPERO, CLAIR BETTY, 2826
352 : WOELICH GEORGE SABINA, 82
353 : HELGESON (CROSBY) GEORGENE, 361
354 : WARD, JACK K DELLA J, 641
355 : BOGUNOVICH GEORGE E, 756
356 : GARVERICH MICHAEL R DEBRA, 1041
357 : DECOCK GARY, 150
358 : YERIAN, DONALD I, 120
359 : GUNN, RONALD W, 886
360 : ROMINE J D, 59
361 : ROMINE LAND CO, 9799
362 : LIND JOE D ETAL, 1200
363 : SWANSON, MARY B RICHARD W (1, 1824
364 : WILLIAMS ETHEL H, 1202
365 : DVORAK, DORAN, 122
366 : POINDEXTER, P H W C ORR ESTA, 80
367 : SJOSTROM, MELVIN J ALICE M, 264
368 : BOGUNOVICH THOMAS BARBARA, 42
369 : THOMPSON JOHN M, 315
370 : DECOCK GARY VIRGINIA, 1022
371 : JUNCTION CITY RANCH COMPANY, 7996
372 : SJOSTRUM, MELVIN ALICE, 68
373 : WILSON, ARCHIE LEE DARLENE E, 645
374 : WILSON LEE, 163
375 : ROGERS JON AILEEN, 1209
376 : MYHRE LAND CO LLC, 491
377 : RUFF, GARY DELLA, 221
378 : PONESSA, JOE, 163
379 : ANDERSON MARLENE B, 651
380 : ANDERSON, ROY IRREVOCABLE TRUS, 3600
381 : RUFF, SCOTT ANNETTE, 301
382 : CARRINGTON GILBERT L ETUX, 46
383 : EDDLEMAN, WARREN DAN, 48829
384 : RUFF INC A MT CORPORATION, 439
385 : STJOHN, EDGAR E RUTH A, 596
386 : MARLO LAND LIVESTOCK CO, 1575
387 : HOWLEY, JOHN MARGARET, 404
388 : BOTTRELL FAMILY INVESTMENTS LP, 1457
389 : 'O''CONNELL MICHAEL T O''CONNEL', 160
390 : DERKS PROPERTIES LLC, 505
391 : FRENCH, JAMES D DEBRA A, 1998
392 : ST JOHN, EDGAR E RUTH A, 536
393 : CIRCLE B, L.L.C., 160
394 : FRAME, GLEN L, 984
395 : JENSEN, DEAN M DEBBIE D, 175
396 : AUSTIN, MICHAEL B, 196
397 : WALTER, DELBERT G TRUSTEE (ETA, 55
398 : CATTLE DEVELOPMENT CENTER LLC, 866
399 : STIEG RANCH LLC, 438
400 : FETTIG, CHARLOTTE G, 63
401 : JENSEN, EVALENE M TRUSTEE, 856
402 : GRAMMENS BROS, 116
403 : GOTSCHALL FAMILY LLC, 3078
404 : STERNAD, JAY, 76
405 : HOWLEY, JOHN MARGARET L, 131
406 : BUYSE, MORRIS A IDA MAE, 1615
407 : HAHN, MAXINE G ETAL, 160
408 : KEMPH, ERNA R TRUSTEE, 381
409 : WALTER, DELBERT TRUSTEE OF (ET, 80
410 : KOSS, JAMES M KRISTEN K, 131
411 : WALTER, DELBERT G TRUSTEE, 72
412 : WALTER, DELBERT G TRUSTEE OF (, 1463
413 : WALTER, DELBERT G TRSTEE OF DE, 80
414 : NOSER, MARY JO DONNES, 93
415 : FOOTE TERENCE L K BISHOP-FOO, 638
416 : ROSH, ELIZABETH M, 88
417 : KUNTZ, MARGARET L, 43
418 : EIDE, STEVEN M CYNTHIA R, 293
419 : SMALL, GUY C KAY L, 449
420 : SMALL, KAY L GUY C, 1017
421 : KORBER, EILEENE J, 821
422 : NEWMAN DARYL KATHLEEN, 3210
423 : BONINE RANCH CO, 9052
424 : JTL GROUP INC, 291
425 : RUFF, JAMES W ELEANOR R-TRUS, 59
426 : POWELL CARL, CAROL ETAL, 1689
427 : BRAUER ROGER D EDITH M, 959
428 : KIRSCHENMANN, KEVIN L SHERI, 158
429 : LARICK, JOHN A MARLA K, 151
430 : DONNES, ADELINE, 1777
431 : BILES, EVERETT S TODD E, 433
432 : SULLIVAN JAMES ETAL, 400
433 : JOHNSON, CARL R, 157
434 : ALLEN HARRY P ELLEN T, 1279
435 : WOLFE E T, 4813
436 : HAYNES,GEORGIA LIVING TRUST, 222
437 : PAYER, JACK C PATRICIA S, 329
438 : EARL, CHARLES OR LINDA, 80
439 : RUFF, JAMES W ELEANOR R TRUS, 753
440 : KELLER LAND CATTLE COMPANY, 5176
441 : HEBERLE, MARY LOUISE, 2351
442 : RUFF, SCOTT ANNETT, 82
443 : WARREN DEL SHERYL LYNN, 284
444 : MCINTOSH, J K ADMR, 225
445 : FARLEY, BETTY L, 736
446 : MOEHR MARLO, 3062
447 : PARKS, LANCE, 439
448 : RUFF INC, 2596
449 : BOWLER JAMES EUNICE TRUST, 641
450 : BARNES MARIE, 6380
451 : RHINEHART JANICE CLARK, 480
452 : RHINEHART JANICE HOPE, 5197
453 : KELLER LAND CATTLE CO, 317
454 : ICKES STARK, 295
455 : TOMLIN ENTRPRISES INC, 2329
456 : P AND L CATTLE CO, 12078
457 : LOWE, ROBERT E, 56
458 : KEMPH, JOHN LOIS, 80
459 : OLSON, NANCY K TRUSTEE, 450
460 : RHINEHART CLARK JANICE, 1557
461 : LOWE, ROBERT E LYNN H, 802
462 : HECKENLIVELY ANN LUCILLE, 159
463 : GRINSTEINER, JOHN M BETTY L, 61
464 : BODI DAVID G, 4313
465 : RANKIN, TERESA (1/4) ETAL, 210
466 : PARKS, LANCE K, 188
467 : NIELSON, AUGUST DANIEL, 451
468 : HOPE RUSSELL W, 1195
469 : LANDE DAVID ETAL, 160
470 : KELLER LAND CATTLE COMPANY, 69
471 : GRIBBEN, TERRY S LINDA D, 579
472 : KELLER LAND CATTLE CO, 5793
473 : MCDONALD, LEE, 80
474 : NIELSON, BETTY LOU, 94
475 : HOPE THOMAS A AMBER L, 400
476 : TRUSTY LANCE ARDELL, 2299
477 : KEMPH, JOE JR KAREN, 153
478 : GILREATH, KENNETH T JR DIANE, 86
479 : CIRCLE B LLC, 17307
480 : TALCOTT, JANET G, 415
481 : PATTERSON LAND LIVESTOCK CO, 11012
482 : HAYNIE, JIM R EMERY M, 82
483 : HOPE THOMAS A ETAL, 119
484 : KEMPH FAMILY TRUST, 127
485 : KEMPH FAMILY TRUST, JOHN LOI, 876
486 : TRUSTY ARDELL HOPE, 100
487 : T-K FARMS LLC, 3803
488 : KEMPH LAND LIVESTOCK CO, 18130
489 : GRAMMENS BROTHERS, 1037
490 : WILSON, ARCHIE SONS INC, 6311
491 : PINKERTON BILL DONNA A, 823
492 : OTTUN JESSIE, 2098
493 : WEBER, JOHN O, 70
494 : ROGERS KENNETH E KAREN L, 883
495 : HOPE NORA, 6375
496 : ANDERSON MARLENE, 4301
497 : WOLFE ELLEN TREDWAY AKA, 6844
498 : TOP WATER PROPERTIES LLC, 42
499 : SIAN, STEVEN P LORRI, 92
500 : WEBER, JAMES O, 65
501 : SPORT MONTANA LLC, 285
502 : TOMLIN ENTERPRISES INC, 14410
503 : WILSON, LEE DARLENE, 1119
504 : MISSION CREEK LAND CATTLE CO, 1081
505 : EARTH ISLAND INSTITUTE INC, 968
506 : DAVID W KUHNS TRUST, 111
507 : BOW-TIE, INC, 8987
508 : GROSSI, GEORGE, 59
509 : ALTHOFF, RICHARD C, 355
510 : LACKEY, DARRYL L, 4297
511 : KUNTZ, E CODY SUSAN F, 725
512 : BUZANOWSKI, BERNARD JR STACI, 145
513 : HOPE SONNI J T ETAL, 3514
514 : JENSEN DAIRY, INC, 116
515 : HOPE THOMAS A, 158
516 : SIAN, HERMAN JOY M (AKA) JOY, 257
517 : SORREL HORSE RANCH, 1445
518 : BOW TIE, INC, 308
519 : BISBEE, WESLEY J DIANE C, 57
520 : T-HANGING HEART, INC, 1310
521 : MORANVILLE, JAMES A MARY T, 84
522 : CAPRA M J, 160
524 : ICKES C STARK, 2710
525 : PIERCE, ROBERT L GLADYS J, 166
526 : JENSEN DAIRY, INC, 80
527 : SIAN, RANDY CAROLYN, 604
528 : STROBBE, RUBY M TRUSTEE, 59
529 : MILL CREEK FARM INC, 782
530 : STROBBE, RUBY M TRUSTEE OF RUB, 208
531 : SORREL HORSE FARMS, 75
532 : ROMINE LARRY J JOYCE CO-TRUS, 80
533 : WATSON, MARK SHIRLEY, 369
534 : ALTHOFF, LEO MARGARET W, 190
535 : ALTHOFF, LEO, 64
536 : ROBINSON, ALLEN SANDY, 182