Montana Fish, Wildlife & Parks

Private Land Ownership Identification

HARDIN - (45107b)

MONTANA Natural Resource Information System
Montana State Library – 1515 East 6th Avenue
Helena, Montana – (406) 444-5357

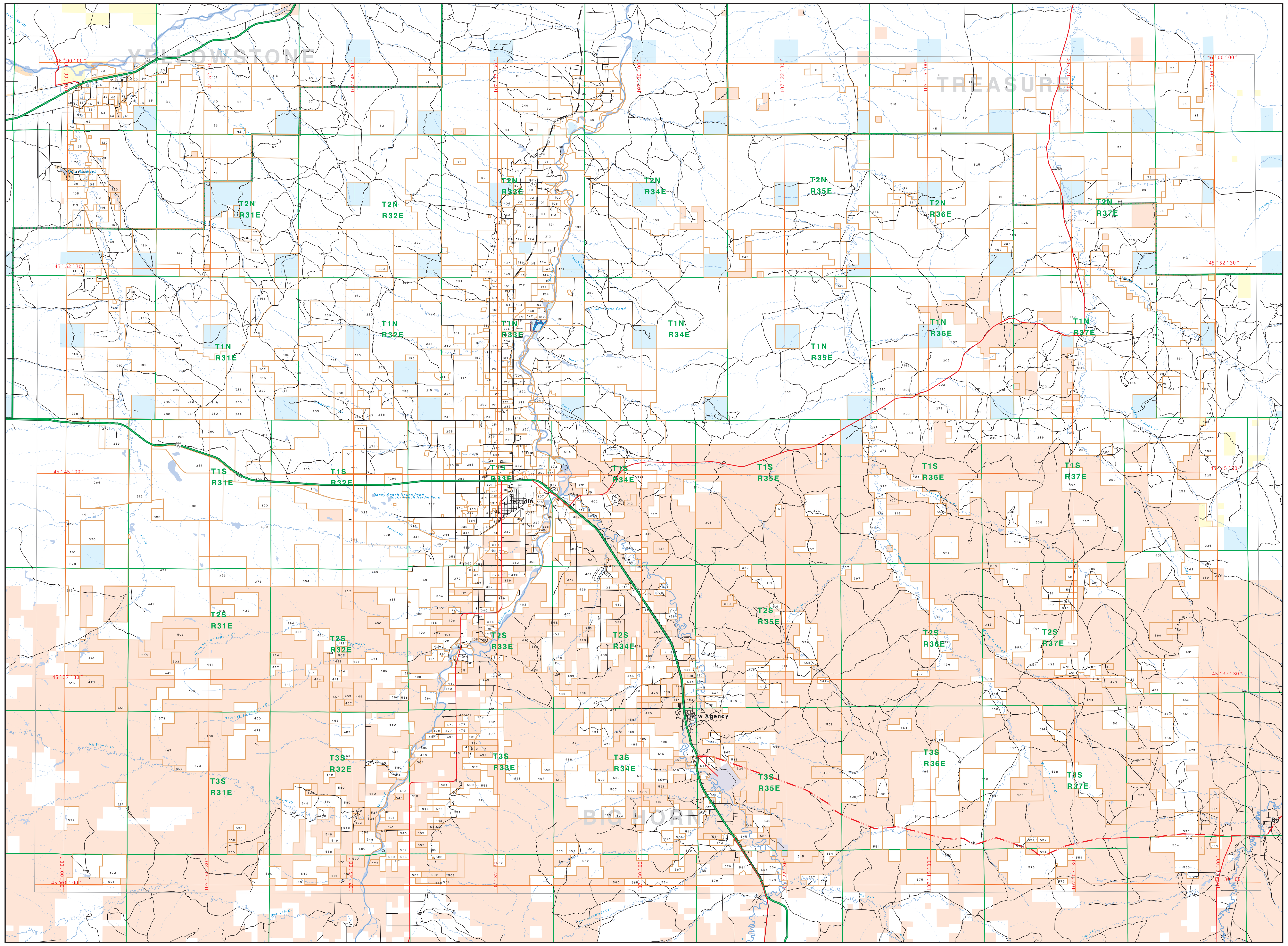

Private | State Lands | Local Road
Forest Service | Local Govt | River
Bureau of Land Management | Native American | Stream/Creek
National Park Service | Lake/Reservoir | Intermittent Creek
Other Federal Land | Interstate | Township
Fish and Wildlife Service | US Highway | County Border
State Primary | Fish Wildlife & Parks Wildlife Management Area
State Secondary

NRIS Map Number 04FWP0042

NOTES:
Not all legend items may appear on this map.
Features shown on this map do not imply public access to any lands.
The land status data displayed on this map may not be complete and may contain errors in boundary locations and/or coding.
DISCLAIMERS:
The MT Natural Heritage Program, MT State Library, MT Dept. of Administration and MT Dept. of Revenue make no representations or warranties whatsoever with respect to the accuracy or completeness of the data contained in these maps and assumes no responsibility for the suitability of these data for a particular purpose. These agencies will not be liable for any damages incurred as a result of errors displayed here. The ownership boundaries displayed on this map are not based on land survey data and are not a substitute for property surveys.

This map displays public and private land ownership information derived from several sources and continues to be corrected and updated.

0 1 2 3 4 5 6 7 8 9 10
Scale of Miles

ACKNOWLEDGEMENTS / SOURCES:

This map was produced as a joint effort between the MT Dept. of Fish, Wildlife, and Parks (FWP) and the Montana Natural Resource Information System (NRIS) of the MT State Library, in response to Montana Code Annotated 87-3-308, which directs the FWP to '...work cooperatively with all state and federal land management agencies... to develop accurate land ownership maps...in the State'.

The public land data is from the MT Natural Heritage Program's land stewardship data collection and maintenance. Much of this data was originally digitized by the Bureau of Land Management (BLM) from 1:100,000 scale BLM Surface Management status maps. Additional information, corrections and updates (especially for tribal lands and private lands) were added by the University of Montana, Wildlife Spatial Analysis Unit, during 1996-1998. Since 1998, the Montana Natural Heritage Program has made numerous updates and corrections (especially for state trust lands, Montana Fish, Wildlife & Park areas, US Fish & Wildlife Service areas, and conservation easements). These edits are based on data supplied by the various public agencies and land trusts, and have not been verified against county or Montana Department of Revenue records.

The private land data were developed for the Montana Cadastral Database Project. These data are provided through a cooperative effort between the Montana Department of Administration (DOA), the Montana Department of Revenue (DOR), other state agencies, local governments, USDI BLM and private enterprise. Lands depicted on this map represent single ownership of contiguous parcels that are at least 40 acres in size. The DOA maintains the GIS cadastral layer and the DOR maintains the private ownership information.

The base scale for the public ownership data is 1:100,000, though many of the recent edits incorporate data digitized from 1:24,000 scale maps or survey data. Private ownership data is accurate to scales of 1:24000 or smaller.

Map produced September 2004 with ownership data current as of July 2004.

USGS 100,000 Scale Quadrangle Index

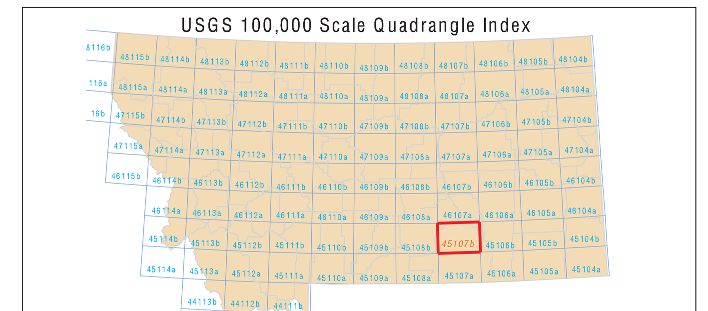

Parcel Num: Owner Name, Total Acres

1 : WILSON, ARCHIE SONS INC, 7973
2 : WILSON, RUTH, 626
3 : LACKEY, DARRYL L, 1895
4 : PINKERTON BILL DONNA A, 1261
5 : OTTUN JESSIE, 2367
6 : HOPE SONNI J T ETAL, 1726
7 : ICKES C STARK, 767
8 : HOPE NORA, 1747
9 : SINCLAIR OIL CORP-TAX DEPT, 8922
10 : WOLFE ELLEN TREDWAY AKA, 19482
11 : GASS FAMILY RANCH, INC, 359
12 : SORREL HORSE FARMS, 85
13 : SORREL HORSE RANCH, 1315
14 : LEE O E, 160
15 : KEMPH LAND LIVESTOCK CO, 2199
16 : SIAN, RANDY CAROLYN, 624
17 : WATSON, MARK SHIRLEY, 1011
18 : NICHOLS O N PAULINE TRUSTEES, 1990
19 : ALLEN HARRY P ELLEN T WOLFE, 402
20 : OBLENDER, WILBUR A LORETTA J, 205
21 : STAMPFEL, JAMES E ANDREA, 319
22 : SAN ISIDORE CO INC A MT CORP, 156
23 : GEE, LAVADA N, 111
24 : SHERRODD, GARY E PATTY ANN, 53
25 : WILSON, ARCHIE LEE DARLENE, 160
26 : THOMAS, TONY L DIANA K, 44
27 : SAN ISIDORE CO,INC, 152
28 : ALLEN HARRY P ELLEN T, 157
29 : SJS LIMITED PARTNERSHIP, 5141
30 : ROGERS JEAN, 518
31 : BOHL, LAWRENCE P ETAL, 53
32 : HERBEL JAMES C ETHYL L, 1534
33 : ROBINSON, ALLEN SANDY, 899
34 : SHERRODD, THOMAS E CYDNIE K, 225
35 : SAN ISIDORE CO, INC., 326
36 : SKIERKA, VINCENT, W, 163
37 : ALLEN HARRY P, 406
38 : CHAPPELL, JOHN JR, 159
39 : WILSON, LEE DARLENE, 318
40 : BFE LLC, 5232
41 : ROGERS WILLIAM G, 570
42 : STROBBE, RUBY M TRUSTEE OF RUB, 1240
43 : PEABODY, LARRY E MARY R AN, 75
44 : OLENIK ANDREA M, 3365
45 : HAMMOND BERT L, 320
46 : PEABODY, LARRY E MARY R, 188
47 : FRENCH, JAMES O DEBRA A, 66
48 : LOFING, MARTIN R TRUSTEE, 65
49 : ZULLIG ALAN L TR, 422
50 : WEEDING, DAVID E LAURIE J, 48
51 : PEABODY, LARRY E MARY, 156
52 : PATTERSON JOHN W RUTH ANN, 639
53 : URLACHER, EDWARD J ROSALIE, 92
54 : LAMBRECHT, DAVE P CYNTHIA K, 287
55 : KEMPH, TRAVIS L DAWN M, 295
56 : BFE, LLC, 1279
57 : FIRST BANK (NA) BILLINGS TRUST, 110
58 : WILSON LEE, 790
59 : DAVIDSON CATTLE CO, 5104
60 : HARPER OAKLEY H IDA I, 160
61 : STIEBER HENRY JR, 293
62 : SLANINA, GARY S DONIELLE A, 239
63 : PIERCE G RON, 430
64 : SMITH, J BRADLEY MILDRED A, 157
65 : FLY CREEK ANGUS INC, 10961
66 : DRAKE, THELMA B NOEL L YOUNG, 80
67 : KELSEY TERRY D, 1902
68 : BOOTH LAND LVSTK, 3830
69 : HENRY, GEORGE T, 583
70 : KRIEG GARELD F, 148
71 : NISSLEY KAREN A TRUSTEE, 156
72 : LARSON JAMES AND KAREN, 80
73 : MEHLING ROBERT CRAIG, 436
74 : ROKITA RUSTY, 199
75 : STAMPFEL JAMES E, 80
76 : BYXBE, WILLIAM C LAURIS A, 533
77 : TRENHOLME WM N TRUST, 492
78 : BOHL FARM INC, 1097
79 : MAY VIRGINIA TRUSTEE, 319
80 : SINCLAIR OIL CORP (GAME RANCH), 12849
81 : DAVIDSON CATTLE CO, A NORTH DA, 640
82 : ROKITA RUSTY DEBORAH, 160
83 : HAMMOND MARJORIE A, 320
84 : MURPHY GLEN PAT LEEANNE, 80
85 : LINDEEN, PHYLLIS, 156
86 : ANITA ANGUS RANCH, 60
87 : HUNTLEY PROJECT IRRIGATION DIS, 61
88 : LETHERMAN DIRK, 155
89 : MITCHELL RICHARD E, 60
90 : HAMMOND ARNICA SAGE 9/, 50
91 : HAMMOND ZHENYA KARA, 110
92 : HAMMOND ARNICA SAGE, 120
93 : HAMMOND ESTELLA WILLSON, 120
94 : HOWARD RICHARD A TRUST, 1473
95 : HOWARD LEE LINDA, 3238
96 : HOWARD RICHARD A MILDRED A T, 960
97 : MAY VIRGINA R TRUSTEE 1/, 2880
98 : WELBORN, CAROL S, 59
99 : LECHNER, BEVERLY J, 118
100 : COLLINS J D, 168
101 : WATSON WALTER C LINDA JT, 141
102 : MEHLING JOHN LEE, 80
103 : MEHLING JOHN D, 148
104 : MURPHY TIMOTHY J SUE E, 171
105 : OSNESS, M DALE, 246
106 : COLLINS J D, 138
107 : MEHLING JOHN LEE, 180
108 : LINDEEN, PHYLLIS JEAN, 631
109 : SINCLAIR OIL CORPORATION, 3498
110 : DORN LARRY MICHAEL, 304
111 : KELLER BERNARD, 157
112 : BELL DONALD E TR, 306
113 : KAMP, LEO JR CORINNE C 1/2 I, 846
114 : BOOTH LAND LIVESTOCK, 3942
115 : PATTERSON LAND LIVESTOCK CO, 25930
116 : KAMP, LEO JR CORINNE C 1/2IN, 80
117 : SINCLAIR OIL CORP WY CORP, 3202
118 : WORDEN TRADING COMPANY, 2815
119 : M D PARTNERSHIP, 133
120 : LINDEEN, PHYLLIS J, 864
121 : FALLIN, EARL TRUSTEE (ETAL), 240
122 : GENTRY JAMES E VELMA, 3198
123 : BENZEL JOHN RUTH I, 1078
124 : DUDIS INC, 861
125 : ATKINS DOUGLAS BONITA, 2805
126 : KINCAID JOHN H TRUST 9/1/82 UN, 2232
127 : DARGE DAVID R, 55
128 : WORDEN TRADING CO A MT CORP, 160
129 : FISHER ROGER BETTE J 1994 RE, 11213
130 : FOSS LAND LIVESTOCK CO INC, 640
131 : JC RIVER RANCH LLC, 250
132 : DARGE RONALD D, 204
133 : BENZEL RICHARD A CHRISTIE L, 57
134 : FOX DONALD D LUELLA J, 160
135 : MOSBACK DOLLIE TRUSTEE, 120
136 : FOX RUSSEL K NANCY L, 134
137 : NAYEMATSU KAY, 160
138 : STAMPFEL JAMES E ANDREA, 15096
139 : BOOTH LAND LIVESTOCK CO, 2961
140 : HARLIN MICHAEL J, 438
141 : FIRST INTRSTE BK OF CMMRCE AS, 80
142 : WACKER DENNIS D, 78
143 : BRANDT STEPHEN C, 6264
144 : WEINBERG KATHERYN (1/2), 159
145 : NAYEMATSU DIANA MICHIRU, 155
146 : REDDING COIL JR JACKIE L, 2320
147 : WEBBER FARMS INC A MT CORP, 48
148 : STEIGER LAURENCE L NATALIE V, 1197
149 : STEIGER LARRY, 2670
150 : MACPHERSON ROSS J, 117
151 : COBURN LYNDON S JR, 159
152 : RIDER FARMS INC, 521
153 : MELVILLE VERNARD, 307
154 : ROBERTS DONALD L, 300
155 : ROBERTS DONALD L, 80
156 : M M SEED, 76
157 : EAKER DONALD D, 320
158 : TORSKE ALVIN K EDITH G TRUST, 725
159 : MILLAR ELLIS PATRICIA JT, 639
160 : OSNESS DALE DAVID A, 80
161 : WACKER DENNIS D DEBRA A, 709
162 : SVAREN FRANCINE KAY, 158
163 : SCHNEIDER LYDIA, 133
164 : MYHRE MICHAEL JS, 130
165 : MYHRE MICHAEL DIXIE D, 160
166 : PINE RIDGE LP A MONTANA LMTD P, 959
167 : NOEL MARK S SHERRY K CO-TRUS, 116
168 : REDGER MERLE E, 80
169 : VERMANDEL LEE, 3279
170 : SCHISSLER JOAN L, 143
171 : ROMINE E SCOTT, 1590
172 : WEBBER FREDERICK A TRUST, 76
173 : REDDING JOSEPH S, 59
174 : ROBINSON GARY D TRUSTEE, 159
175 : SPOMER ELIZABETH TRUSTEE, 56
176 : LAUTT VICKI L, 321
177 : LINDEEN PHYLLIS J, 1262
178 : TUNNICLIFF DARRELL L ROBIN, 50
179 : LIND DENNIS E KEVIN F, 319
180 : VESBACH JAMES D, 68
181 : YERGER JOHN J BARBARA J, 320
182 : J T X PROPERTIES PRTNRSHP, 399
183 : LIND MYRON STEPHNIE, 78
184 : LEE GREGORY PAUL, 141
185 : MCGOVERN JOHN J FRANCIS M PA, 640
186 : MILLER HARRY H VELA MARY, 1274
187 : DORN RICHARD, 150
188 : FRIESEN ROYAL DEAN DAWN, 159
189 : FRIESEN ROYAL DEAN FRIESEN, 439
190 : FISHER ROGER BETTY J JT, 320
191 : PAYNE THOMAS C JR DOUGLAS M, 520
192 : HAYNIE FAY 60% INT, 1180
193 : PINE RIDGE LP, 320
194 : WESTMORELAND RESOURCES INC (O, 4753
195 : OSNESS DALE, 4145
196 : RAGLAND DON 43,827, 2038
197 : VERMANDEL ERNEST E DOLORES T, 3789
198 : TAYLOR WAYNE A ETAL, 4080
199 : SCHIELE GERALDINE F, 236
200 : ROMINE E SCOTT VERONICA L LV, 2281
201 : MILLER GEORGE A SHERRY L CAT, 641
202 : WESTMORELAND RESOURCES, 359
203 : EDWARDS JAMES E, 1278
204 : ARNKEN HERBERT B FRIDA TR, 265
205 : LUTHER JOSEPH T DELORIS E, 2459
206 : ATKINS DOUGLAS BONITA JT, 321
207 : WESTMORELAND RESOURCES INC, 10917
208 : PINE RIDGE, LPA MONTANA LMTD P, 320
209 : REDDING VELLA B, 80
210 : OSNESS MERTON DALE, 5549
211 : MILLER VELA MARY, 700
212 : WEBBER FARMS INC, 1624
213 : SECREST ROBERTA MAE, 52
214 : SECREST ROBERTA M, 108
215 : SECREST COTTON LEE ROBERTA M, 594
216 : BLALACK RUSSELL EDWARD, 320
217 : CASSELMAN JAMES, 236
218 : BLAKE HENRY S JR TRUSTEE, 641
219 : MALONEY GERALD 1/3 INT, 1833
220 : ROMINE E SCOTT VERONICA L CO, 1302
221 : ROMINE E SCOTT TRST LVG TR 2/1, 641
222 : DORN GEORGE MARTHA, 345
223 : MILLER GEORGE A, 640
224 : ATKINS DOUGLAS J BONITA, 489
225 : ROBINSON MICHAEL, 340
226 : ATKINS DOUGLAS G BONITA, 340
227 : BLALACK RUSSELL E, 321
228 : TAYLOR JED K NADIR, 120
229 : NG LIT FAMILY TRUST, 567
230 : HEGGE VICKIE, 72
231 : OTTUN ESTHER LAVERNE, 578
232 : BETTY J FISHER 1994 REV TRUST, 160
233 : ATKINS DOUGLAS J BONITA ANN, 5227
234 : U S A BUREAU OF LAND MANAGEMEN, 52
235 : LIND JOHN, 398
236 : LEHMAN DON D, 60
237 : TATE GLENN, 431
238 : VERMANDEL ERNEST E TRUSTEE, 472
239 : HARDING MELODY P, 658
240 : ROMINE LARRY J, 650
241 : MILLER CATHY 2/6, 909
242 : KERN STEVEN W, 100
243 : LEHMAN DONALD MARGY, 160
244 : MILLER GEORGE A 1/3 INT, 1593
245 : MELVILLE STANLEY R, 169
246 : FORT CUSTER GOLF CLUB INC, 60
247 : MELVILLE VERNARD L, 640
248 : HARLIN ROBERT F SHARON J, 64
249 : MCDONALD LEE, 1681
250 : RUSSELL GEORGE A (ESTATE), 321
251 : JESSRING C T, 321
252 : BIG HORN RIVER RANCH INC, 6409
253 : DORN JAMES D DEBORA A, 179
254 : FISHER RICHARD S, 222
255 : MELVILLE VERNARD L LOIS H, 2724
256 : BOEHS RICHARD B BARBARA R, 3040
257 : TORSKE FARM INC, 4848
258 : BIG HORN HOLDINGS, 8344
259 : CRUM MARIE L TRST, 4001
260 : TYSVER DALE, 6629
261 : RAINES TWILA, 2252
262 : PETERS PAULINE C, 1223
263 : SIEWERTS A SPRING CREEK LMTD P, 855
264 : SIEWERTS AT SPRING CREEK LMTD, 4970
265 : MONTANA STATE OF, 70
266 : PETERS DANIEL PAT, 159
267 : MALONEY GERALD 1/3 UND IN, 487
268 : ATKINS DOUGLAS J, 922
269 : MELVILLE RANDY, 80
270 : REDDING WILMA G DONALD G, 136
271 : KERN DELORES JEAN TRUSTEE, 199
272 : WYMAN SANDRA T, 161
273 : MILLER CATHY J, 1528
274 : TWAY PAULINE A, 160
275 : REDDEN WILLIAM JR CAROLEE, 775
276 : ROCKY MOUNTAIN POWER INC, 170
277 : YERGER JAKE ELIZABETH M, 82
278 : YERGER JAKE, 82
279 : BAUMAN EARL WM, 251
280 : BIG HORN HOLDINGS INC, 643
281 : S A FARMS INC, 1331
282 : BASTROM TRAVIS, 176
283 : DORN JAMES C DEBORAH A, 121
284 : DORN JAMES C DEBORAH A (JT), 80
285 : MEHLING ROBERT CRAIG AKA CRAIG, 281
286 : MELVILLE RANDY W, 80
287 : UPDIKE HOCHHALTER LEAH REV LVN, 80
288 : DORN CARL RITA ANN TRUSTEES, 200
289 : MILLER EDWIN A EDNA MAE, 681
290 : YERGER HAROLD C JOHN J, 4259
291 : AGRI-SYSTEMS, 377
292 : YERGER JOHN J HAROLD C, 3488
293 : BASTROM FLOYD LINDA, 119
294 : SHIRASAGO MASUO JIM FUKU MAR, 211
295 : GREENWALT GARY W LINDA K, 61
296 : HETH MARTIN ROBERT EMILY E (, 71
297 : DORN JAMES C DEBORAH, 63
298 : DORN LYNDA L, 831
299 : TORSKE MARY H DARYLE E, 220
300 : FULTZ BASIL R, 4531
301 : ST PIERRE CECELIA, 99
302 : FIRST INTSTE BANK OF SHERIDAN, 160
303 : NEDENS SHAWN, 76
304 : NEDENS NANCY L, 96
305 : BELUE CLARENCE T DIAN R JT, 54
306 : PEYOK DAVID M FAITH, 46
307 : SHIRASAGO TAKUMI, 87
308 : JONES BETTY L, 1044
309 : UFFELMAN KENNETH L, 10640
310 : MILLER EDWIN A EDNA MAE JT, 1364
311 : PRATT RITA OTTUN, 11895
312 : BURNS JOHN M HEIRS OF, 119
313 : FENNER CHAD E BRENDA J, 65
314 : DEVORE FRANCES J, 50
315 : SOLBERG DAVID L, 247
316 : BESEL DANIEL G ROBBIE J J, 49
317 : VANDER SLOOT MARIE K, 119
318 : CONWAY DARCY DAWN, 160
319 : NEUTGENS F JAMES, 55
320 : HOLLIS JAY LAWRENCE, 161
321 : DENEEN MORGAN, 83
322 : KOEBBE JULIE ANN TC, 80
323 : HERMAN GLADYS T TRUSTEE, 2937
324 : RIDGE ENTERPRISES LLC, 42
325 : DAVIDSON CATTLE COMPANY, 12556
326 : BEARY BONNIE W, 79
327 : STRICKER VICTOR TRUST 1/2 UND, 186
328 : STRICKER VICTOR TRUST 1/2 UND, 81
329 : STANTON HAROLD G C KAREN, 43
330 : EAGLES NEST LODGE LLC, 59
331 : SCHINDLER JEFFREY D, 46
332 : LUTHER JOSEPH T DELORES E, 713
333 : NEWGARD JOHN RICHARD TRUST, 161
334 : STRICKER ESTHER LYDIA, 68
335 : MOSBY JUDY A TC, 200
336 : YELLOWTAIL WAILES, 74
337 : ANDERSON HARLEN R GERALDINE, 41
338 : BUTKAY JOHN G NEITA MAE, 93
339 : TORSKE ALVIN K EDITH G TRUSTEE, 1119
340 : HARRIS AMELIA, 57
341 : PLATTS FAMILY TRUST DATED 10-2, 80
342 : WALBORN CATTLE CO, 550
343 : WATSON ROBERT T, 118
344 : LIEBLING FLORENCE 4, 81
345 : MELVILLE ARTHUR L LILLIAN, 262
346 : TORSKE MILES LORA, 272
347 : PLATTS FAMILY TRUST THE DATED, 555
348 : STRICKER GARY L DONNA M, 257
349 : TORSKE LAND LIVESTOCK, 2651
350 : FARLEY BURTON SHERRY, 233
351 : STIEBER PAUL, 147
352 : TORSKE LAND LVSTCK INC MT CO, 142
353 : HAWKER MRS VIRGINIA VESELY, 201
354 : UFFELMAN KENNETH L JANET, 1134
355 : HEITZMAN DUANE A, 241
356 : MCDONALD LEE E, 158
357 : SECREST WALT MAUREEN L, 74
358 : U S A IN TRUST FOR NORTHERN CH, 69
359 : CRANDALL KENNETH CLYDE, 176
360 : NEDENS ROGER E GAYLE M, 751
361 : LAUGHERY FERN A, 202
362 : CURRAN RALPH C CATHERINE A, 122
363 : STRICKER GARY L JT, 161
364 : TORSKE WAYNE, 1008
365 : DESMARAIS RENE J TWILA M, 41
366 : CHRISTENSEN RICHARD C PRESIDEN, 4785
367 : WARREN DENNIS KIM, 123
368 : DORN FARMS INC A MT CORP, 196
369 : REDGER ERROL W KAREN L, 144
370 : HARDY FERN A, 928
371 : REDGER ERROL W, 68
372 : KOYAMA FARMS INC, 1217
373 : BURLISON LANA, 160
374 : NEDENS BRETT, 79
375 : PRETTY PAINT MELVIN ELSIE A, 121
376 : WILSON LOUISE Y JT, 491
377 : SCOTT RONALD NOEL, 160
378 : MANOLIS ANTHONY J JANIS L, 80
379 : GATRELL MARK, 66
380 : SCOTT RON TR, 126
381 : TORSKE MARY H, 1010
382 : NEDENS BRETT D, 106
383 : TORSKE MARY H, 1673
384 : RILEY CAROLE S JIMMY R, 360
385 : TUSHKA HAZEL, 238
386 : SLATTERY MARY JANE, 311
387 : KUKES JOHN, 562
388 : PITSCH RONALD G PATRICIA, 139
389 : WALBORN JOHN E TRUSTEE, 2356
390 : GRINSTEINER JANELLE ENZMINGER, 108
391 : KEELER SELINA M, 77
392 : DAWES J LARSON, 111
393 : NESSAN FARMS A GEN PRTNR, 200
394 : DELCAMP HELEN (ESTATE), 303
395 : UFFELMAN WAYNE, 81
396 : STANTON HAROLD G, 161
397 : SCOTT LAND LIVESTOCK LIMITED, 6405
398 : NISSLEY KAREN A JOHN S TRUST, 66
399 : KUKES ROBERT L JEAN ANN, 479
400 : TORSKE CATTLE CO A MT CORP, 863
401 : WALBORN JOHN E, 3660
402 : WARREN FLOYD INC, 5333
403 : PICKETT LAUREN, 706
404 : MCMEANS O MICHAEL, 56
405 : TORSKE JAMES E KELLY K, 75
406 : OHMSTEDE SCOTT KELLIE J, 445
407 : ELHARD LEO M, 456
408 : MCMORAN DON MARY DONALD W, 54
409 : HILL LEDALE D JOLINDA S, 221
410 : HAMMOND GEORGE J JOANNETTE, 1514
411 : PHIL GORDON J MARY A 1/4, 44
412 : WHALEY ELIZABETH JOAN, 80
413 : HILL LEDALE D JOLINDA, 81
414 : SCOTT DAN S HOMER A JR *DEED, 1324
415 : IMER RICHARD L BETTY J, 279
416 : SCHAFF DAVID C PATRICIA L, 111
417 : TORSKE MARY H, 122
418 : GIESY KATHLEEN WM H ERIC, 403
419 : GENATONE KATHY JO, 319
420 : LENNON ARTHUR G, 81
421 : PITSCH RONALD G PATRICIA B, 209
422 : TORSKE CATTLE CO, 1775
423 : HANNEN KENNETH R, 43
424 : LIEURANCE EDWARD A SR HEIRS OF, 121
425 : SCOTT RANDALL I LYNETTE CO-T, 321
426 : MORRISON AL HEIRS OF, 442
427 : SCOTT SHANN I TRST, 120
428 : CORKINS GARY C, 301
429 : RED WOLF VERNON, 120
430 : IMER RICHARD M, 77
431 : PETERSON DAN A, 161
432 : JEANS FORK CATTLE CO, 439
433 : WATT EDWARD A SALLY LIND JT, 56
434 : TORSKE JAMES E, 80
435 : IMER RICHARD L, 41
436 : SCOTT DAN S HOMER A JR *DEED, 1439
437 : CARTER ADRIAN A EDWIN S VIC, 121
438 : SCOTT DAN S ETAL **DEED ERRO, 403
439 : WATT EDWARD A, 55
440 : SCHWEIGERT CHARLES A, 115
441 : GREYTAK MICHAEL S, 9059
442 : PITSCH DAVID LEE MELISSA, 386
443 : HARMON LEO W ANITA M, 254
444 : HUNT RUBY B, 201
445 : UFFELMAN WAYNE DIANA, 950
446 : BEARY ROBERT KEN, 323
447 : PITSCH DAVID L DONALD L, 174
448 : LOU LOU GOSS, 321
449 : TORSKE THOR JAMES, 240
450 : DYE TIMMON W DARLENE JOY, 103
451 : HAMMOND JO ANNETTE, 2236
452 : U S A IN TRUST FOR JENNINGS RO, 78
453 : UFFELMAN BRIAN BILL, 140
454 : U S A IN TRUST FOR JENNINGS LE, 320
455 : ERB DONALD M ETAL, 920
456 : HAMMOND GEORGE J, 1417
457 : PITSCH MELISSA, 341
458 : MCCORMICK ALMA F, 199
459 : WHALEY EDWARD L ELIZABETH J, 100
460 : KWIATOWSKI INEZ LOBDELL (1/2), 562
461 : HAMMOND GEORGE J JR, 682
462 : SEDER KENNETH, 328
463 : MITCHELL NINA M BURTON UND, 163
464 : UFFELMAN RANDY D CHERYL L, 41
465 : UFFELMAN RANDY D, 41
466 : MURPHY THOMAS J, 1442
467 : STEINMETZ MAXINE, 2086
468 : CAMPBELL FARMING CORP, 120
469 : UFFELMAN FARMS INC, 3038
470 : U S A IN TRUST FOR JENNINGS MA, 840
471 : NOT AFRAID MICHAEL LORRI, 1227
472 : SEDER KENNETH A SUSAN C, 122
473 : HAMMOND GEORGE J JO ANNETTE, 2143
474 : PADLOCK RANCH CO, 1531
475 : DOYLE JOHN THURLOW T, 198
476 : ZILER LAURENCE R DENA R, 82
477 : ZACHARY WILLIAM C, 185
478 : B H FARMS, 61
479 : GREYTAK MICHAEL S SIGRID PUG, 10688
480 : SCHAAK RANDY R, 121
481 : DELP JACK D DONNA T TRUSTE, 558
482 : SCOTT JAMES E, 89
483 : SCOTT LAND LIVESTOCK, 322
484 : SCOTT LYNETTE, 1104
485 : SCOTT JAMES E INDIVIDUALLY, 304
486 : EGGERS RONALD WM J III, 1448
487 : MILLER JOSEPH J, 82
488 : SCHAAK RONNIE RAY RANDY RAY, 1738
489 : NEDENS ROGER E, 2317
490 : MIRACLE A TRUST, 44
491 : STOCKTON DAN JR, 41
492 : U S A IN TRUST FOR CROW TRIBE, 1404
493 : GOMEZ TERESA, 79
494 : COOPER LOIS SHIRLEY ROSE HEIRS, 722
495 : LEE DONALD R, 41
496 : DELP JACK D DONNA T TRUSTEES, 546
497 : UFFELMAN RANDY CHERYL, 1658
498 : UFFELMAN RANDY CHERYL JT, 441
499 : STAGNER HELEN HARTLERODE, 403
500 : PITSCH DAVID LEE, 240
501 : INSKEEP VAUGHN WESLEY, 1448
502 : ESP W ARNE DONNALEE G, 168
503 : FLORY CHARLES T, 1147
504 : RIVERS EDGE RANCH INC, 136
505 : COLE DOROTHY A, 361
506 : ESP W ARNE DONALEE G, 121
507 : WINTERS ALMA BERNADETTE, 321
508 : SCHAAK RONNIE R TC, 178
509 : WAGENAAR ANNA FAYE, 79
510 : SCHAAK RANDY RAY RONNIE RAY, 154
511 : WEAVER DAN D CLARA J, 147
512 : SCHAAK DOROTHY VIRGINIA, 2657
513 : ESP ARNE, 323
514 : SCOTT DAN S ETAL **DEED E, 3800
515 : AGRI WEST PARTNERSHIP, 3157
516 : ZIER HAZEL L, 843
517 : U S A IN TRUST FOR, 410
518 : HAMMOND BERT L ARLENE E L, 4852
519 : UFFELMAN WILLIAM HELEN A TC, 800
520 : T T RANCH INC, 3377
521 : UFFELMAN GARY D, 498
522 : MESERVA DOROTHY L, 322
523 : ESP WENDELL ARNE DONALEE, 322
524 : TORSKE LYNN N CAROLYN J TC, 161
525 : SCHANAMAN LEE ROY PEARL E, 122
526 : GOSS LOULOU, 326
527 : SCOTT THOMAS W JOAN D, 161
528 : SCOTT JOAN D, 120
529 : UFFELMAN BRIAN B STEVE, 121
530 : SCOTT THOMAS W, 46
531 : SCOTT JONATHAN R, 120
532 : UFFELMAN BRIAN B UND 1/2 INT, 121
533 : SMALL VIVIAN, 89
534 : UFFELMAN SCOTT, 182
535 : MAASS WILLIAM D APT C-16, 118
536 : CUSTER BATTLEFLD PRESERVATION, 117
537 : SCOTT DAN S ETAL **DEED ERR, 4588
538 : SCOTT DAN S ETAL ***DEED ERR, 10302
539 : HUNT RUBY B AKA/CORBIN, 161
540 : UFFELMAN RANDY, 41
541 : FUF RANCH INC, 223
542 : DENNY FAMILY TRUST A 26% UND, 867
543 : PITSCH HARVEY L TC, 229
544 : PITSCH HARVEY L JULIANNE, 221
545 : CUSTER BATTLEFIELD PRESERVATIO, 2602
546 : FOX HARVEY L, 80
547 : SCHAAK RONNIE RAY, 72
548 : CROW TRIBE OF INDIANS, 969
549 : UFFELMAN WILLIAM, 2052
550 : MILLER CATTLE CO, 323
551 : ESP HENRY LEE DONNA M, 321
552 : SCHMIDT DONNALEE G 1/2 INT, 161
553 : ESP HENRY L DONNA, 3250
554 : SCOTT DAN S ETAL ****DEED ERRO, 11083
555 : SCHNEIDER HENRY JR, 162
556 : SMALL JOHN W JT, 398
557 : SCHNEIDER HENRY JR GAYLE, 162
558 : KOEBBE JOSEPH V JEAN L, 742
559 : UFFELMAN STEVEN D UND 1/2 I, 80
560 : UFFELMAN WILLIAM HELEN L JT, 120
561 : LOOS DARECE C, 1443
562 : SINCLAIR OIL CORP, 65508
563 : COX RIDGEWAY, 390
564 : PITSCH BRENT L, 235
565 : FOX IRMA, 243
566 : PITSCH REUBEN, 81
567 : PITSCH HARVEY L JULIANNE JT, 141
568 : UFFELMAN HARRY L VERNA, 301
569 : DENNY FAMILY TRUST A 29% UND, 572
570 : UFFELMAN HARRY L VERNA F TC, 81
571 : SEDER KENNETH A SUSAN C J, 81
572 : UFFELMAN LEROY VERNA F, 69
573 : SIEMION TRACY S, 2125
574 : S RANCH LTD A TEXAS LTD PTNRSH, 1174
575 : ROYAL CREST DAIRY INC A CO COR, 2572
576 : CONNER EUGENE G, 150
577 : ESHLEMAN ROBERT H MARY, 189
578 : MARGHEIM ROBERT L, 258
579 : LAMAR RANCHING CO, 527
580 : HOVLAND MARY L, 4669
581 : UFFELMAN HARRY L VERNA F (, 161
582 : UFFELMAN WILLIAM HELEN A, 160
583 : UFFELMAN WILLIAM HELEN, 197
584 : PITSCH HARVEY L JULIANNE J, 598
585 : LACKMAN FARMING CORP, 366
586 : NEFF BILLIE, 135
587 : UFFELMAN WILLIAM HELEN TC, 54
588 : GIBSON CAROL R, 108
590 : UFFELMAN HARRY L VERNA F, 2461
591 : FIN-AG INC, 134