

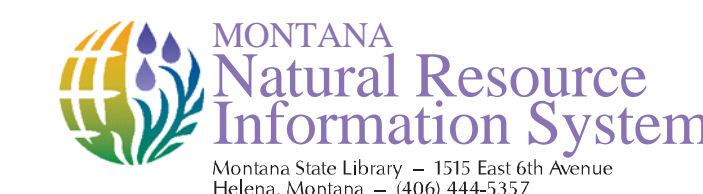

Private Land Ownership Identification FORT BENTON - (47110b)



Map Date: 09/29/2008

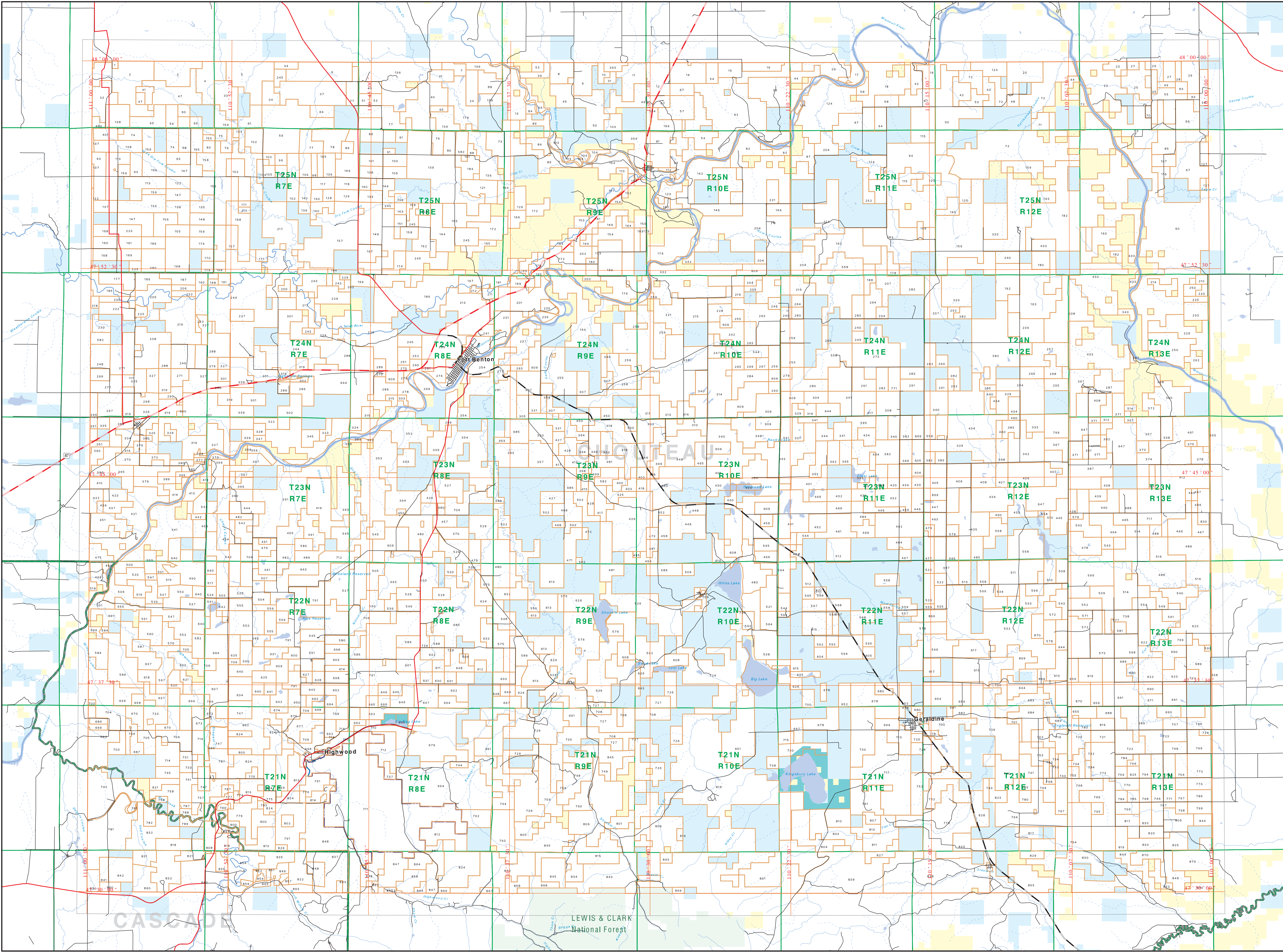

Table listing land ownership details with columns for Owner Name, Address, and other identifiers. Includes entries like '1. LANDER EDWIN W. YAVIN JR. 221', '2. MARY KATHLEEN C. 215', '3. MARY KATHLEEN C. 215', etc.

Table listing land ownership details with columns for Owner Name, Address, and other identifiers. Includes entries like '881. GLENDA ELLA MAE ALLEN LUTIG, 350', '882. GLENDA ELLA MAE ALLEN LUTIG, 350', '883. GLENDA ELLA MAE ALLEN LUTIG, 350', etc.

Legend and Acknowledgements section. Legend includes categories like Private (orange), State Lands (blue), Forest Service (green), Bureau of Land Management (yellow), National Park Service (purple), Other Federal Land (red), Fish and Wildlife Service (teal), Local Road (black), River (blue line), Stream/Creek (blue line), Intermittent Creek (blue line), Township (black line), County Border (black line), Insteasite (green line), US Highway (red line), State Primary (red line), and State Secondary (red line). Acknowledgements list data sources like the Montana Department of Natural Resources and the National Resource Inventory.

USGS 100,000 Scale Quadrangle Index table showing a grid of coordinates for the map area.