

Private Land Ownership Identification FORSYTH - (46106a)

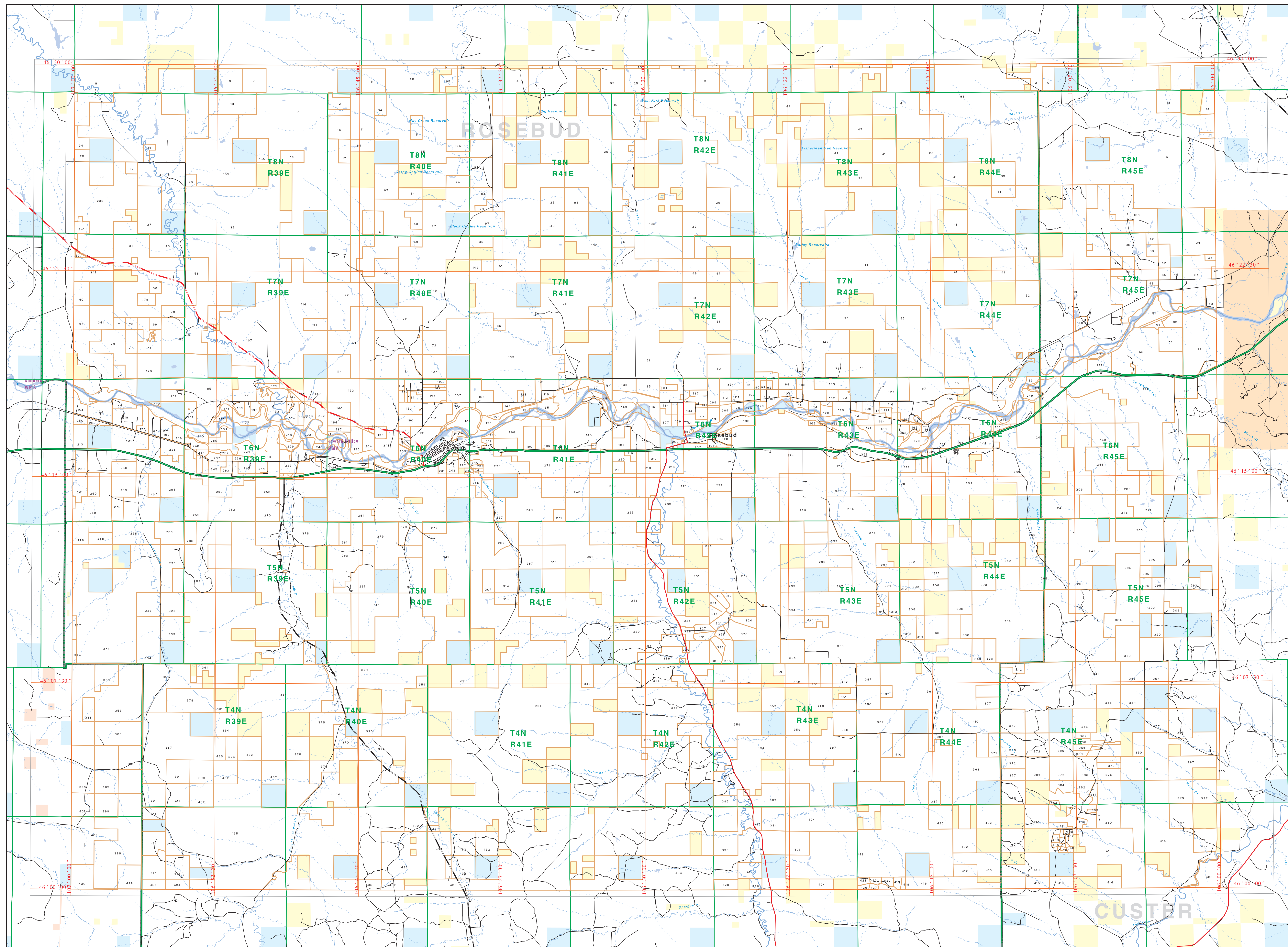

Private Land Ownership Identification

- List of land parcels with owner names and addresses, including: 1. HARRIS DANIEL & SANDI 21001, 2. HARRIS DANIEL & SANDI 21002, 3. HARRIS DANIEL & SANDI 21003, etc.

Legend for the map, including categories: Private (yellow), State Lands (light blue), Forest Service (light green), Bureau of Land Management (light purple), National Park Service (orange), Other Federal Land (pink), Fish and Wildlife Service (dark blue), Local Road (red line), River (blue line), Stream/Creek (green line), Intermittent Creek (dashed green line), Township (green grid), County Border (thick green line), Fish Wildlife & Parks Wildlife Management Area (dotted green area).

NOTES: Not all legal descriptions appear on this map. Property owners are encouraged to verify their ownership with the Montana Department of Natural Resources and Conservation. The land ownership data was derived from the Montana Department of Natural Resources and Conservation's Geographic Information System (GIS) data. The data was last updated in 2008. The data is not intended to be used for any purpose other than the identification of land ownership. The data is not intended to be used for any purpose other than the identification of land ownership.

ACKNOWLEDGMENTS (SOURCE): This map was produced as a joint effort between the MT Dept. of Fish, Wildlife, and Parks (FWP) and the Montana Natural Resource Information System (MNRIS). The data was derived from the Montana Department of Natural Resources and Conservation's Geographic Information System (GIS) data. The data was last updated in 2008. The data is not intended to be used for any purpose other than the identification of land ownership.

