Private Land Ownership Identification

ELLISTON - (46112b)

Montana Fish, Wildlife & Parks

MONTANA Natural Resource Information System
Montana State Library – 1515 East 6th Avenue
Helena, Montana – (406) 444-5357

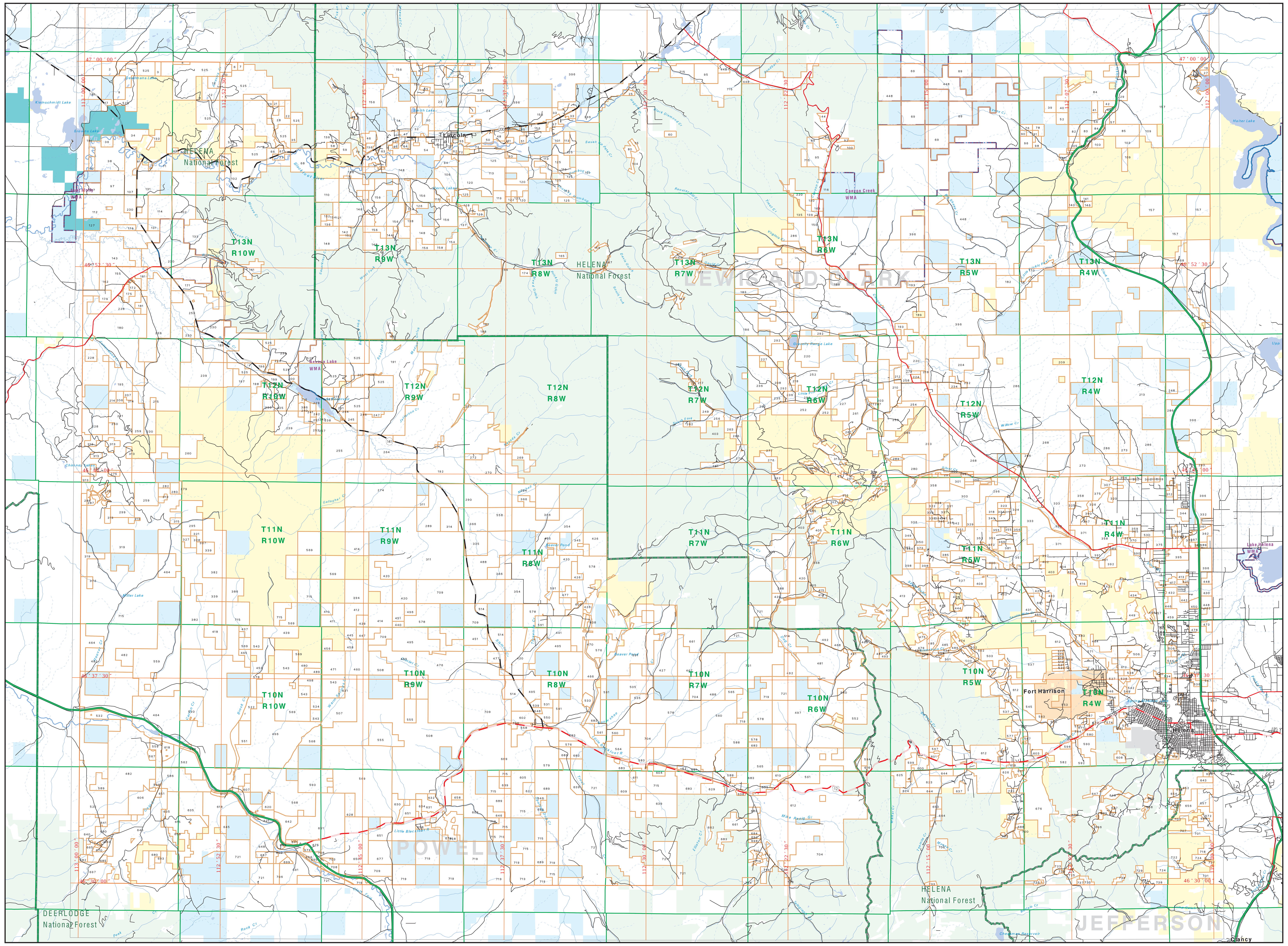

Private
Forest Service
Bureau of Land Management
National Park Service
Other Federal Land
Fish and Wildlife Service
State Lands
Local Govt
Native American
Lake/Reservoir
Interstate
US Highway
State Primary
State Secondary
Local Road
River
Stream/Creek
Intermittent Creek
Township
County Border
Fish Wildlife & Parks Wildlife Management Area

NRIS Map Number 04FWP0042

NOTES:
Not all legend items may appear on this map.
Features shown on this map do not imply public access to any lands.
The land status data displayed on this map may not be complete and may contain errors in boundary locations and/or coding.

DISCLAIMERS:
The MT Natural Heritage Program, MT State Library, MT Dept. of Administration and MT Dept. of Revenue make no representations or warranties whatsoever with respect to the accuracy or completeness of the data contained in these maps and assumes no responsibility for the suitability of these data for a particular purpose. These agencies will not be liable for any damages incurred as a result of errors displayed here. The ownership boundaries displayed on this map are not based on land survey data and are not a substitute for property surveys.

This map displays public and private land ownership information derived from several sources and continues to be corrected and updated.

0 1 2 3 4 5 6 7 8 9 10
Scale of Miles

ACKNOWLEDGEMENTS / SOURCES:

This map was produced as a joint effort between the MT Dept. of Fish, Wildlife, and Parks (FWP) and the Montana Natural Resource Information System (NRIS) of the MT State Library, in response to Montana Code Annotated 87-3-308, which directs the FWP to '...work cooperatively with all state and federal land management agencies... to develop accurate land ownership maps...in the State'.

The public land data is from the MT Natural Heritage Program's land stewardship data collection and maintenance. Much of this data was originally digitized by the Bureau of Land Management (BLM) from 1:100,000 scale BLM Surface Management status maps. Additional information, corrections and updates (especially for tribal lands and private lands) were added by the University of Montana, Wildlife Spatial Analysis Unit, during 1996-1998. Since 1998, the Montana Natural Heritage Program has made numerous updates and corrections (especially for state trust lands, Montana Fish, Wildlife & Park areas, US Fish & Wildlife Service areas, and conservation easements). These edits are based on data supplied by the various public agencies and land trusts, and have not been verified against county or Montana Department of Revenue records.

The private land data were developed for the Montana Cadastral Database Project. These data are provided through a cooperative effort between the Montana Department of Administration (DOA), the Montana Department of Revenue (DOR), other state agencies, local, governments, USDI BLM and private enterprise. Lands depicted on this map represent single ownership of contiguous parcels that are at least 40 acres in size. The DOA maintains the GIS cadastral layer and the DOR maintains the private ownership information.

The base scale for the public ownership data is 1:100,000, though many of the recent edits incorporate data digitized from 1:24,000 scale maps or survey data. Private ownership data is accurate to scales of :1:24000 or smaller.

Map produced September 2004 with ownership data current as of July 2004.

USGS 100,000 Scale Quadrangle Index

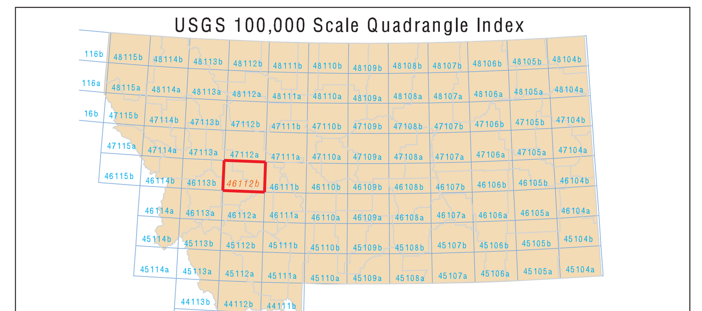

Parcel Num: Owner Name, Total Acres

1 : KOEFERL ARLENE H PREVOL, 276
2 : BRUMIT PHILLIP S, 242
3 : SHAW ROBERT K LINDA L, 96
4 : HUGHES CHARLEY F NORMA L, 47
5 : WEAVER JOHN D IRENE, 275
6 : FINDLAY ANNE M, 69
7 : BULL MOUNTAIN RESERVE, 54
8 : YOUDERIAN FAMILY LIMITED PARTN, 125
9 : SACKMAN ROBERT D, 319
10 : COOK GEORGE R ET AL, 54
11 : ANDES JOHN W, 158
12 : ROSENTHAL EDWARD S, 321
13 : PARKS JUNE, 161
14 : FLEMING GERALD BETTY L, 1599
15 : GROTBO STEVE, 76
16 : KELLY GEORGE ALAN, 96
17 : COPENHAVER RICHARD W DAVID E, 108
18 : DEVRIES JAMES DEAN MARVIN, 438
19 : STERLING RANCH CO, 50
20 : SARGENT DUANE S DONNA M, 41
21 : CAHILL PATRICIA D, 41
22 : LOUISIANA PACIFIC CORP, 120
23 : DEAN LOUISE A, 160
24 : GROSFIELD RANCH LLC, 2230
25 : BROWNING CHRISTOPHER K, 53
26 : NORTHWESTERN ENERGY LLC, 54
27 : PPL MONTANA, LLC, 47
28 : SCHAEFFER JAMES E JR ET AL, 405
29 : HEHENLOHE CHRISTIAN C NORA R, 193
30 : SMITH SAM, 319
31 : SHERMAN CHARLES A LIVING TRUST, 41
32 : SAWBUCK RANCH LLP, 388
33 : SANDRU ALEX A MARLENE M (UND, 217
34 : SCOTT RANDOLPH, 272
35 : R Y TIMBER INC, 122
36 : MULLEN PATRICK, 160
37 : JOHNSON JAMES C SYLVIA A, 110
38 : MC CORMICK MICHAEL, 1033
39 : BROWNE DAVID, 158
40 : HENDRICKS ALBERT J, 158
41 : PARDIS W PAT JAYNE (JT), 79
42 : ANESTHESIOLOGY P C, 79
43 : EDER WILLIAM R LAURA D, 155
44 : PRESTIPINO SAMUEL A MARGALE, 73
45 : LASELL MICHAEL ERIC PEMBRO, 102
46 : CAIN JEROME M ELIZABETH O, 182
47 : CYR FREDERICK LEROY JEAN CLA, 73
48 : HOEFFNER MARY FAITH, 146
49 : PETERS TIMOTHY C, 79
50 : GROSFIELD ABRAHAM M, 126
51 : LUNDBERG ERNIE RENEE RENE, 66
52 : ALLAIN JEFFREY A GLORIA A, 157
53 : SPALL REGINA G, 97
54 : GRAY OWL INC, 372
55 : MCINNIS JOHN R, 115
56 : PARDIS WILLIAM PATRICK JAYNE, 119
57 : JACKSON DAVID L JULIA A, 79
58 : CLEEREMAN ROBERT VICKI, 83
59 : FERGUSON JOYCE L MICHAEL D, 161
60 : NEUENS LEON, 80
61 : UGRIN NEIL E, 59
62 : WELLS CAROL D, 98
63 : DENBOER LELAND A LYNN M, 95
64 : SHORTRIDGE RICHARD C BETTY M, 50
65 : SALINAS DAVID J (3/12 INT), 42
66 : EDER CARL R, 321
67 : EDER JOSEPH M, 76
68 : FEEBACK LAWRENCE D TRUSTEE (50, 654
69 : ANDERSON P J OCONNELL R J (8, 2972
70 : MC CORMICK MICHAEL M, 96
71 : WILLIS MICHAEL R BARBARA J, 328
72 : WELLS CAROL D, 66
73 : MOONEY MICHAEL W TERRI, 77
74 : MARTIN KENNETH A, 132
75 : SEVEN-UP PETE JOINT VENTURE, 41
76 : SWANNER LELAND S DIANNA S, 85
77 : ROOT JAMES C CLARE M, 84
78 : PETERSON CHESTER E, 120
79 : LOVE ROBERT L SYLVIA L, 273
80 : THOR CURTIS A 1/2 INT ETAL, 131
81 : HILL RICHARD ALAN, 43
82 : BOS CHARLES DIANE T, 159
83 : DOOLEY WILLIAM D PAMELA K, 159
84 : WIRTH ROBERT N JOSEPHINE M, 3882
85 : KOTTHOFF ARNOLD C, 479
86 : ROBERTSON JOHN C JR KAY B, 42
87 : MUELLER KERMIT J BETTY J, 42
88 : BARHAM DELBERT F MARY ANN, 75
89 : SHULTZ RONALD L JOANNE E, 128
90 : NOVAK MARILYN S, 45
91 : HUNT TODD M MARGARET K, 60
92 : JAMES RICHARD M, 51
93 : GARDNER EARL D, 48
94 : PERKINS LEIGH H JR, 258
95 : STIMSON LUMBER CO, 1107
96 : JOHNSON PAUL F KEHS GERRY W, 169
97 : POCHA JOHN R DANIEL S, 644
98 : BEAVER CREEK RANCHES INC, 179
99 : HICKMAN RICHARD A MARGIE M, 76
100 : MIEYR KATHERINE H, 55
101 : MITCHELL JOHN T, 779
102 : HENAULT PHILIP A TRUSTEE, 3024
103 : MURPHY MICHAEL E JEANNE K, 439
104 : BARNESON JUNE E TRUSTEE OF FAM, 58
105 : AMOS PAUL J BARBARA W, 80
106 : GRANTIER CHARLES E JR, 602
107 : POCHA DONALD, 843
108 : LAVIGNE WALTER DOLORES, 41
109 : MURPHY EARL G ROBERT K, 592
110 : SUNNY SLOPE GRAZING ASSOCIATIO, 649
111 : PALMER DENNIS L LAURINDA M, 82
112 : GRAVELEY STEVE M, 1476
113 : PLUM CREEK TIMBER CO L P, 1904
114 : NEVADA SPRING CREEK PARTNERS L, 1832
115 : PALMQUIST IRENE M, 47
116 : MONTANA DEPT OF FISH WILDLIFE, 184
117 : 'O''BRIEN MARGARET', 80
118 : OVERSTREET A DALE, 65
119 : ZIMMERMAN MICHAEL J GAIL L, 159
120 : BALDY MOUNTAIN RANCH INC, 1698
121 : MACLAY FRANCES H, 164
122 : BALDY MTN RANCH INC, 41
123 : PLUM CREEK TIMBER CO LP, 41
124 : BIRESCH GERALD SUSAN ANNETTE, 55
125 : GEHRING RANCH CO, 1762
126 : BIRESCH GERALD SUSAN (JT), 162
127 : USA -FISH WILDLIFE SERVICE, 224
128 : BROWN LLOYD R, 42
129 : GEHRING CLIFFORD D JR WENDY, 129
130 : MCDONALD CHARLES D, 80
131 : EDER WILLIAM, 1167
132 : ANDERSON BRENT CARLA, 46
133 : WILLIAMS FAMILY REV LIV TRUST, 949
134 : NYGREN HAROLD T PATRICIA A, 41
135 : USDI BUREAU OF LAND MANAGEMENT, 170
136 : LINCOLN PROPERTIES LLC, 872
137 : BOJOCO, 166
138 : ANDREWS PHILLIP M GAIL E, 50
139 : BALL FRANK, 155
140 : OWEN PHILLIP L, 111
141 : YAGER DOUGLAS BRENT, 80
142 : ANDERSON GEORGE B, 121
143 : GRAVELEY STEVE M SUSAN G, 963
144 : ANDERSON GEORGE BRENT, 98
145 : ROEDEL LARRY, 42
146 : JERMUNSON GARFIELD GARLA, 60
147 : MEYER CO RANCH LMTED PART, 881
148 : SUNNY SLOPE GRAZING ASSOC INC, 4831
149 : HOOVER EDITH, 62
150 : LEITE PAUL A, 470
151 : HORDER CONSTANCE LIVING TRUST, 219
152 : WULFF DAN M COURTNAGE RAYMON, 41
153 : ORTENBERG ARTHUR ELISABETH C, 3150
154 : STEWART JUDITH T, 159
155 : GEARY BROTHERS INC, 1104
156 : NATURE CONSERVANCY THE, 5217
157 : HOHENLOHE CHRISTIAN C NORA R, 8402
158 : BAILEY BILL B NANCY G, 80
159 : HEWITT DAVE W 1/2 INT, 83
160 : DIETRICH DAVID J MARKETTE DA, 41
161 : THE GOLDEN BASIN MINING CO, 340
162 : BLACKFOOT RIVER RANCH, 160
163 : CARTAN GLORIA J GLORIA J TRU, 334
164 : WIGGS ELAINE, 102
165 : MANLEY WILLIAM A MARGARET H, 80
166 : WAITS CHRIS M BETTY JEAN, 71
167 : BEAR PARK LLC, 71
168 : ANSON HOWARD REVOCABLE TRUST, 224
169 : SLEEPING GIANT RANCH LC, 1930
170 : WIRTH ZACHARY E PATRICIA J, 1005
171 : COCHRAN RANCH, 685
172 : MC KEE DONALD ALLEN TRUST (1/2, 80
173 : MIA FAMILIA INC, 76
174 : CRYMBLE KENNETH H SANDRA R T, 82
175 : SULLIVAN DONALD R ANN C, 152
176 : SKINNER ANDY, 50
177 : WARD JOHN M KATHLEEN, 177
178 : MANNIX DAVID P STEVEN JOHN, 41
179 : BLACKFOOT RIVER RANCH INC, 391
180 : ROHRER FAMILY LIMITED PARTNSHP, 4271
181 : MC KEE MARY ANN TRUST (1/2%), 969
182 : JOHNSTON DONALD M, 542
183 : GRADY RANCH CO, 9334
184 : WEGLEITNER PAUL, 129
185 : HATCH THOMAS K FAMILY TRUST, 1302
186 : GRADY LIVESTOCK CO 1/2 UND INT, 639
187 : JOHNSON BRUCE WILLIAM STANLE, 70
188 : NELSON BERNIE E FAMILY TRUST, 56
189 : GRADY RANCH COMPANY, 345
190 : GALLIK LIMITED PARTNERSHIP, 45
191 : MANNIX MELANY S, 4700
192 : STUCKY EARL B GLENNA K, 9234
193 : GRADY FAMILY LP, 4000
194 : GRADY RANCH CO 99.2% INT, 319
195 : MULLIN JOANNE K LIVING TRUST 1, 716
196 : SAARI LESLIE G FAMILY LTMD PAR, 76
197 : STITT JOHN JAY, 465
198 : JOHNSON HARRY J JR COSIE L, 194
199 : STITT JOHN A MARJORIE B, 210
200 : HARRISON JOE D VIRGINIA, 134
201 : BILLQUIST OLOF A AVALON F, 109
202 : GRG LAND PARTNERSHIP, 45
203 : DALLAS DONALD M LINDA (JT), 821
204 : PUTSCH ROBERT W III ROSMOND, 460
205 : DAVIS ELEANOR S LIVING TRUST, 169
206 : TAVENNER F LEE, 99
207 : VERBEKE RUSSELL L MARY ANN, 79
208 : MURPHY NANCY A, 159
209 : CHEVALLIER RANCH COMPANY, 120
210 : WOHLFROM EARL M, 365
211 : TOUGH GAYLE STEVE, 94
212 : FRAME RICHARD N, 97
213 : CAMPBELL CATHY S, 3345
214 : TAVENNER FRANK LEE, 179
215 : MANNIX RAYMOND RANCH LLC, 75
216 : SHEEHY HUGH, 49
217 : RICKMAN RONALD L TARCELLA D, 64
218 : DAVID WILLIS W JACKIE M, 49
219 : JOHNS W STEVE HARKSEN LINDA, 60
220 : MCDONALD CHARLES DAN, 2060
221 : COTTER HOMESTEAD LLC, 729
222 : HOLSHUE DONALD J ARLIETA F, 63
223 : LEISTIKO STEVEN G, 84
224 : GUEST ROSEVA, 42
225 : DANIELS DAVID C JUDY K, 165
226 : WINEGLASS GRAZING ASSOCIATION, 206
227 : VINCENT GEORGE F, 1000
228 : HENAULT PHILIP A TRUSTEE, 1830
229 : DEGNER ERICH, 51
230 : MANNIX BROTHERS INC, 4551
231 : JENSEN DOUGLAS A, 77
232 : COLE MARY SUZANNE, 52
233 : BW INVESTMENT CO LLC, 3863
234 : CHEVALLIER RANCH COMPANY INC, 68
235 : CROISANT BARBARA A, TRUSTEE, 157
236 : CROISANT BARBARA A TRUSTEE, 975
237 : WIMBERLEY FLORA R, 68
238 : SCHMIDT LYNN, 158
239 : WINEGLASS GRAZING INC, 7141
240 : HOUZE HARRY, 107
241 : MOLEN BERNADINE GARY RAY, 84
242 : NORWEST BANK GREATFALLS, 41
243 : WORTMAN WILMA I, 92
244 : MANNING STEVEN W SHARON E, 43
245 : KIDWELL FLOYD C II, 160
246 : ARKELL THELMA MANNIX, 160
247 : GORDON DENNIS D PAULINE A, 101
248 : CAMPBELL CATHERINE S, 156
249 : VINCENT JOHN GERRY (JT/ROS), 142
250 : HENAULT PHILLIP TRUSTEE, 80
251 : NORWEST BANK GREAT FALLS ET AL, 41
252 : GRADY PATRICIA ANN, 4702
253 : JOHNSON STEVEN L VALERIE P, 83
254 : ALVAREZ FAUST M, 181
255 : MANNIX RALPH E JR ET AL, 2035
256 : CANYON COUNTRY RANCH LLC, 427
257 : HOVER JERRY W ROCHELLE A, 73
258 : WEINGARTNER RUSSELL W SUE A, 828
259 : MANNIX-RAYMOND RANCH LLC, 6683
260 : CRISLER RICHARD W, 513
261 : MACDONALD CHARLES DAN, 1233
262 : PATZER KELLEY D MARY ANN, 45
263 : DEE W STEPHEN VICTORIA R 2/3, 162
264 : BECK RICHARD, 1047
265 : CRUSE THOMAS MINING DEV CO, 65
266 : DEE W STEPHEN VICTORIA R, 161
267 : MONTANA MINES, 119
268 : SETTLE RANCH CO, 6041
269 : COOK IDA LOUISE ET AL, 316
270 : QUIGLEY JAMES C, 2416
271 : REITER MARY JO ET AL, 80
272 : PRICE BROTHERS A PARTNERSHIP, 118
273 : AUSTIN ROBERT J JOHN P, 2342
274 : QUIGLEY JAMES C LINDA MS, 3885
275 : HAWLEY JEANETTE, 80
276 : VINCENT MABEL, 591
277 : GRADY PATRICIA A, 54
278 : ELK CREEK ESTATES, 177
279 : HANSON ROBERT M (1/2), 43
280 : BW INVESTMENTS CO LLC, 573
281 : COE RICHARD H COE JACK T 2/3, 166
282 : ATKINSON WALLACE L JEANNETTA, 74
283 : GILLIGAN RICHARD T, 116
284 : RATCLIFF MARVIN W, 48
285 : PETERSON HARRIS A, 173
286 : CHEVALLIER RANCH CO, 17844
287 : NEPPL PATRICIA JO, 98
288 : UNGER MARY RUTH TRUSTEE, 74
289 : PRICE MARY JEAN, 1114
290 : PRICE CONNIE JO, 1053
291 : GREAT DIVIDE SKIING COMPANY IN, 98
292 : GRADY LIVESTOCK CO, 2408
293 : HENNESSY LINDE L, 74
294 : KNIGHT GERALD LYLE, 468
295 : TWITE LLOYD A FAMILY PARTNERSH, 792
296 : ANDERSON H HOWARD, 1097
297 : BERGREN DALE VIRGINIA, 45
298 : ST LOUIS DRUMLUMMON MINES, 79
299 : BSEI #15 LLC, 320
300 : MARYSVILLE GREENWAY LLC, 271
301 : WAIAN LEE B FAMILY LIVING TRUS, 161
302 : GREAT DIVIDE SKIING CO INC, 44
303 : STEVENS ROBERT T JR HOPE B, 1108
304 : LURASKI DONALD H MARVA M, 43
305 : MATTFELDT CARL H PEGGY J, 42
306 : BANSCHBACH RONALD E VIVIAN J, 45
307 : CULWELL L DEAN, 149
308 : GENTRY GERALD J LENA M, 43
309 : POLLACK GREGORY L M DIANA, 42
310 : PIKESH PATRICIA J, 54
311 : LITTLE VALLEY RANCH LLC, 7001
312 : CAPALDI JOE JANET S TRUSTEES, 142
313 : DAVIS JAMES H, 755
314 : HENDRICKSON HARVEY L, 466
315 : LOGHRY ROGER C, 80
316 : MOEN ROY A MARLENE (50%), 219
317 : L R G ENTERPRISES INC, 856
318 : ANDERSON JERRY A SUSAN M, 290
319 : DUTTON DOROTHY O, 1227
320 : CURTIS LEE, 50
321 : TWITE LLOYD FAMILY PARTNERSHIP, 120
322 : MORLOTE CHERYL L, 41
323 : LEHMAN CARLTON T, 88
324 : BAHNY DEVELOPMENT CROP, 77
325 : ABEGGLEN EUGENE F PENELOPE K, 63
326 : BUTLER WILLIAM R SUSAN D, 55
327 : GAPPERT DWIGHT AMY, 99
328 : DAVIS BENJAMIN R BARBARA, 80
329 : STOLTZ JAMES F LESLIE H, 166
330 : CRITES JOHN MIKE, 62
331 : SEWELL ROSEMARY KUKA, 83
332 : 'O''REILLY HENRY T FAMILY TRUST', 376
333 : GEHRING WILLIAM G TRACY L, 3019
334 : TORESDAHL LAVERN M LYNN, 51
335 : WEBB CONNIE JO, 621
336 : REYNOLDS LAWRENCE KENNETH, 317
337 : SATCHELL HAROLD C MAXINE D, 80
338 : PRUITT LARRY M, 42
339 : FRYMYER JOHN H TRUSTEE, 1710
340 : CONLEY JAMES L FRANCES C, 45
341 : TAYLOR CAROL M, 42
342 : FLORA MARC M GLORIA E, 164
343 : HEMINGWAY JANET A (BEAULIEU), 120
344 : NORTH STAR DEVELOPMENT LLC, 143
345 : SHUNKWILER OWEN A, 285
346 : HAYNES SOLON E MAUREEN L, 42
347 : WIBLING PAUL A DIANE, 49
348 : KOLB LARRY R INC, 105
349 : TURK DUANE D GRAYCE, 159
350 : PETERS JOHN A, 238
351 : ALTA VISTA PROPERTIES LLC, 51
352 : MURRAY MAURICE R JR, 236
353 : THREE MILE DEVELOPMENT CO LLC, 122
354 : QUIGLEY CLIFFORD, 5711
355 : FREDERICK GARY L ELENA, 114
356 : FRENCH REX H WANDA L, 47
357 : HARDIE MAURICE G WILLIAM L, 738
358 : TALSETH FRANK P, 2242
359 : COOPER KURT J CURT J, 126
360 : HOGE DELENO D BONNIE MARIE, 64
361 : HORNE KEITH A, 54
362 : FIELDSTONE ESTATES LLC, 159
363 : ANDREW ROBERT M JEANNE M, 45
364 : SEWELL ROSEMARY, 266
365 : COOPER KURT CURT J, TENANTS-, 42
366 : PRICE KATHERYN C TRUSTEE, 1763
367 : HAMLIN GERALD R BARBARA J TR, 113
368 : SPRINGFIELD SPORTSMANS ASSOCIA, 159
369 : NORTHEY JOHN W, 92
370 : HOOVESTAL GARY YUVONNE, 111
371 : TALLEY ALTON R SR MARY J C, 892
372 : WINTERS KELLY D SHEILA L, 45
373 : COLDIRON BARBARA A, 153
374 : EPLER JOSEPH E, 41
375 : KOLB LARRY R TRUSTEE OF, 524
376 : DUTTON DEAN, 80
377 : BERG LIVING TRUST, 64
378 : BARTMESS BOB H TRUST 1/2 INT, 43
379 : JAKOVAC FAMILY TRUST, 64
380 : SMERKER RAY T, 415
381 : FOSKET JOHN M DEBORAH L, 138
382 : ABEL TRUST, 4109
383 : KRUGER DALE R NENA S, 315
384 : THOMPSON TOMMIE R LYDIA JANE, 46
385 : GANTER ROBERT J SUSAN J, 85
386 : JOHNSON ERNEST W, 489
387 : FLYING J INC ATTN: TAX DEPT, 43
388 : B R CATTLE CO, 521
389 : LARSON ESTHER MARIE, 47
390 : MAYKUTH GERALD S, 57
391 : V-O RANCH LLC, 201
392 : BROWN HELEN E, 193
393 : JACKSON JULIA A HARRIS ROBER, 64
394 : TLH INC, 637
395 : GUETTLER LORENE F, 251
396 : SIEBEN RANCH CO, 18378
397 : GEHRING WILLIAM TRACY, 41
398 : SCHWANDT RAYMOND F CLAUDIA A, 294
399 : BLOCK B J, 45
400 : PARRY JIM, 41
401 : WELCH JEFFERY P JODY L, 52
402 : BADOVINAC DANIEL J EILEEN L, 45
403 : UNITED STATES OF AMERICA, 776
404 : ESCHENBURG BETTY GUNN, 41
405 : BAITIS HARTMUT W INGA M, 418
406 : ROBERTS J N, 1270
407 : SCHWABAUER AARON L LEAH R, 44
408 : STANDLEY EDWARD E SUSAN M, 43
409 : OTHMAN DONALD E GWENDOLYN S, 163
410 : RUTZKE BARNEY W JR, 157
411 : RUTZKE BARNEY W, 479
412 : DORRANCE PAUL L, 479
413 : ROSSITER WILLIAM D HALL PATR, 943
414 : DIPPER J RANCH LLC, 1283
415 : BURT GENE, 58
416 : ROGERS DICK R STANTON CRAIGHEA, 75
417 : R V RANCH, 76
418 : ABEL E B JR, 547
419 : SAND DUWANE, 121
420 : GRAVELEY BLACK MOUNTAIN RANCH, 3558
421 : PACHECO WAYNE M, 42
422 : BRIDGES TAMMY R MARCUS D, 60
423 : UNITED STATES OF AMERICA - BLM, 141
424 : KINSEY CHESTER L SYLVIA, 46
425 : WALDENMAYER NORBERT, 160
426 : BLACK MOUNTAIN LLC, 800
427 : HARRISON HARRISON FARMS LLP, 2131
428 : BEAN JANET L, 83
429 : STEPHENS EDWIN T TRUSTEE, 160
430 : SIEBAN RANCH COMPANY, 148
431 : GRUBER DAVID DAISY, 271
432 : WILSON W WAYNE, 118
433 : LINDGREN CHARMAINE K TRUST, 60
434 : DETIENNE VIBEKE B, 72
435 : WOOD DAVID F, 635
436 : RILLITO NOPALITO LLC, 493
437 : PARTON B J, 118
438 : MC INTOSH WILLIAM L JR, 96
439 : DONAHUE TIMOTHY J, 478
440 : GRAVELEY JOHN P, 81
441 : MC INTOSH WILLIAM L JILL M, 642
442 : DAVIDSON EDNA M GORDON W, 89
443 : SWICK BRUCE C CAROL A, 63
444 : WOOD DAVID F PATRICIA A, 65
445 : DORRANCE DEBRA A, 163
446 : BRANDON DAVID D WLM L LEGG, 76
447 : HENSLER WILBUR, 162
448 : SIEBEN RANCH COMPANY, 40445
449 : ASSOC DERMATOLOGY OF HELENA PL, 209
450 : R-V RANCH COMANY, 107
451 : BECK TIM A, 1033
452 : PRIETO DANNY M, 61
453 : DIPPOLD MARTIN J, 642
454 : MANGER MARY ANN, 93
455 : MILBURN DEBORAH C DENNIS E, 99
456 : ALDRICH DONALD L, 137
457 : EMGE WILLIAM P SCOTT J, 41
458 : RUE THOMAS A SR, 162
459 : NELSON VIOLA L HILGER, 170
460 : WILSON VESTER A III, 805
461 : BURKS BOBBY B MARGARET A, 61
462 : BAKER EARL R BETTY J, 41
463 : BENSON BRUCE B, 962
464 : DUTTON HEREFORD RANCH, 9603
465 : ABEL E B, 159
466 : ZOSEL WILLIAM C, 805
467 : LOEFFLER GRANT DIANE K TRUST, 788
468 : FOSTER WILLIAM J CINCOONA, 272
469 : AMSK DAVID R, 164
470 : ZOSEL WILLIAM H, 63
471 : CARTEN CREEK PARTNERSHIP, 620
472 : FORESTVALE CEMETERY ASSOCIATIO, 146
473 : ELLIS ROBERT A ANITA L, 106
474 : CHRISTENSEN L CHARLES MD MONEY, 88
475 : SPRING CREEK OF MONTANA INC, 402
476 : BIGNELL JOHN C TANA, 3169
477 : PRICE JACK J N HENRY, 443
478 : HELENA GUN CLUB, 72
479 : NACHTSHEIM WALTER B JOYCE B, 166
480 : CARTEN CREEK PROPERTIES, 200
481 : SCHATZ YVONNE O, 1562
482 : SIX C BISON CO INC, 6254
483 : BREWER RICHARD O WOO CHA KIM, 55
484 : SCHERRER FRED E, 41
485 : CRAIG WILLIAM A JENNIFER M, 466
486 : CHRISTENSEN L CHARLES CARMEL, 69
487 : CATHCART JOHN B GLORIA S (JT, 66
488 : BURT GENE R BETTE A, 2633
489 : CARTEN CREEK PARTNERS, 120
490 : MIHELISH BRUCE D (33.33% INT), 75
491 : BELLING LEROY P RUBY JEAN, 69
492 : PRICE JACK HENRY, 545
493 : COZZIE JOSEPH J MICKEY A, 88
494 : WILLIAMS BARBARA L TRUST, 46
495 : GRAVELEY DAN M TESTAMENTARY TR, 2863
496 : GRAVELEY CLIFFORD E, 4603
497 : SIEBEN LIVESTOCK CO, 4690
498 : DIPPOLD MARTIN W CLAUDIA J, 474
499 : NACHTSHEIM NATHAN B CRYSTAL, 47
500 : COX MICHAEL LAURIE (JT/ROS), 198
501 : 'O''LEARY ALAN D DARLENE C', 164
502 : COX JOHN C ELLEN, 132
503 : STEG RONALD F III BONNIE J, 313
504 : CRAIG JENNIFER M WILLIAM A, 46
505 : LOWRY DAVID A JR, 927
506 : CRUSE THOMAS MINING DEV CO (, 319
507 : 'O''LEARY PAUL V', 1319
508 : ROCKING W CATTLE RANCH, 9458
509 : BAERTSCH FORREST A, 55
510 : SWANSON JOHN L LINDA L, 44
511 : SUTTON SAMUEL C SHEILA K, 41
512 : BIGNELL JOHN C, 282
513 : HABERMAN WILLIAM RACHEL (JT), 41
514 : BIGNELL JAMES E CARRIE L, 1970
515 : HOPKINS DALE P SHARON, 41
516 : BEATTY BRENDAN R KIMBERLY A, 41
517 : MICHAELS RICHARD A, 41
518 : RV RANCH COMPANY, 61
519 : HIER HUGH W, 41
520 : 'SHREEVE JEAN''NE M', 665
521 : SAMPSON ROBERT J EVA MELISSA, 41
522 : CAI INC, 250
523 : BRANDT MICHAEL W JEANNIE JOH, 41
524 : DIPPOLD MARTIN J BARBARA J, 160
525 : NATURE CONSERVANCY, 13314
526 : ANDREWS JEFFREY S, 49
527 : SCHATZ RANCH LLC, 1555
528 : ALBRIGHT LYNNE M, 41
529 : HELLER MARTY, 59
530 : DRENNON FAMILY TRUST, 131
531 : GOODHUE ROBERT M, 173
532 : BENDER ROBERT E(1/5), 318
533 : HARPOLE TOM LISA, 135
534 : ANDERSON JACK E LINDA M, 1672
535 : JENKINS JOHN MARK TRUSTEE, 178
536 : 'RESURRECTION CEMETERY ASS''N', 99
537 : PRICKLY PEAR SIMMENTAL RANCH L, 1795
538 : DRINVILLE JAMES T PRISCILLA, 76
539 : SENECAL DANIEL H JEANNE M, 88
540 : SIEBEN LIVESTOCK COMPANY, 79
541 : BECK JOHN M LOIS A, 160
542 : MONTANA RAIL LINK INC, 162
543 : DIPPOLD MARTIN W, 1721
544 : MCHUGH LAND LIVESTOCK CO, 115
545 : RV RANCH CO, 404
546 : RIGLER MARILYN T, TRUSTEE FOR, 90
547 : MACDONALD ANN GREYN, 41
548 : BRANDER LINDA L LINDA, 61
549 : FEHLIG ERIC J, 43
550 : RABOLD MARK, 206
551 : GRAVELEY PATRICIA E, 320
552 : DYK THOMAS W, 637
553 : USA DEPT ARMY SEATTLE DISTRICT, 214
554 : SCHATZ RANCH LLC 1/2 INT, 130
555 : J P RANCH CO, 1057
556 : MCHUGH MOBILE HOME PARTNERSHIP, 54
557 : HELENA REGIONAL AIRPORT AUTHOR, 84
558 : KNIGHT DONALD FRANCIS, 960
559 : HOLLENBACK JOHN A CAROLE R, 3160
560 : SENECAL JOHN P, 3302
561 : SENECAL JOHN P MARGARET E, 160
562 : THOMAS RICHARD F SHIRLEY ANN, 827
563 : MARLEN JAMES L LORI J, 52
564 : DAVIS DON DAN, 582
565 : STIMSOM LUMBER COMPANY, 1478
566 : FOSTER L B CO, 58
567 : 'CHILDREN''S ONCOLOGY CAMP', 86
568 : MASON RANCHES INC, 2743
569 : PENMAIN HEAD LLC, 8798
570 : JOHNSON GREGORY R CONNIE M, 42
571 : GRUBER FRANK D BONITA M, 671
572 : OLD IRON LLC, 61
573 : MOIESE HOLDING LLC, 45
574 : MILLS EDWARD S PATRICIA S (J, 48
575 : WHYTE WILLIAM JR, 101
576 : SHUNKWILER LUCIA, 866
577 : POSTON GEORGE O SHIRLEY E, 121
578 : GRAVELEY SIMMENTAL RANCH CO, 7546
579 : BRESSIE ELBERT P, 637
580 : BOUTILIER DOUGLAS J, 77
581 : GRAHAM PAUL A REBECCA B, 93
582 : GRUNENFELDER FAMILY PARTNERSHI, 888
583 : JANKE JEFF W CHERYL W, 569
584 : POOLE ANDREW J GUEDES SANDRA, 51
585 : ACCRISTO ANTOINE ESPRIT PATS, 41
586 : ALLEN HARRY C, 1099
587 : WAGNER MICHAEL A GAYLYNN, 123
588 : JACKSON ALFRED JR ANITA, 1017
589 : EAGLE CANYON RANCH, 240
590 : ALM MARGARET I, 420
591 : MC INTOSH RANCH, 5822
592 : FOUR KIDS LLC, 333
593 : PALIN MELVIN ET AL, 873
594 : MCINTOSH RANCH A PARTNERSHIP, 104
595 : HUNTER M BROOKE, 71
596 : PENNINGTON ROBERT L DENISE, 81
597 : MEDVIN PETER, 82
598 : HOGAN THOMAS J JUDITH, 69
599 : CLAUSEN WILLIAM C LARRY R, 232
600 : PHALEN AMBROSE H MARGARET, 203
601 : LOSS CLINTON LEE GINA RENEE, 71
602 : KNIGHT FAMILY TRUST, 1512
603 : ISAAK RICHARD DALE, 82
604 : SLATER MARGERY ANN, 154
605 : DOG CREEK PROPERTIES LLC, 479
606 : YODER DAVID J, 639
607 : WALLENIUS DWIGHT R, 70
608 : PRILL RAYMOND L JANICE J, 118
609 : FREIBURG Q RALPH ET AL, 320
610 : GRAVELY SIMMENTAL RANCH CO, 228
611 : WILSON LAUREL E, 71
612 : R V RANCH CO, 12240
613 : HURNI DONALD C WILMA K, 76
614 : BOGGS DAVID P THIEDE PAULA L, 46
615 : WOHLERS KYLE M, 1094
616 : BATTERSHELL PROPERTIES INC, 41
617 : GILMAN LELAND ANGELA, 51
618 : HOGAN FRANCIS A LINDA J, 2202
619 : BALLOU MONTE D MARGO BROOKE, 41
620 : MATTICE WILLIAM H, 208
621 : GILMAN MARLIN D DONNA M, 951
622 : KLING JENNIE ET AL, 159
623 : ZINN RAYMOND D DELONA F, 441
624 : KECHELY ROBERT E DARLENE K, 182
625 : CLAUSEN ALFRED HOWARD LEWIS, 231
626 : FIEHRER PROPERTIES INC, 120
627 : DUNCAN CARY CELESTINE, 63
628 : BLAKE GERALD E JACQUELINE A, 271
629 : BRIGGS MARY ANNE ET AL, 300
630 : GRAZIER DON C, 269
631 : RIEKE REX JUDY, 306
632 : GUNTER RICHARD R III, 75
633 : THOMPSON JEAN HAROLD, 91
634 : HARMSEN JANELLYN A ET AL, 99
635 : WOHLERS JANICE A, 765
636 : PATTERSON TERRY LYLA KAY, 41
637 : CHICK JIM, 116
638 : CRAIG MARY REVOCABLE LIVING TR, 58
639 : KERTTULA HENRY J, 1568
640 : WELLER ERIC F, 485
641 : SIX C CATTLE CO INC, 82
642 : BUFFA JOHN, 372
643 : MC MAHON JOHN W JR REBECCA A, 107
644 : PRENDERGAST FAMILY LLC, 360
645 : BECK DONALD W ETAL, 4641
646 : SEVEN HILLS PARTNERS, 277
647 : PRICKLY PEAR LAND TRUST, 228
648 : RIPPINGALE T A, 770
649 : PRICKLY PEAR LAND TRUST INC, 200
650 : BECK DONALD R, 1256
651 : BECK DONALD W, 3552
652 : SCHIEDERMAYER ERIC P KOENA, 42
653 : PINE RIDGE ASSOCIATES LLC, 159
654 : WILAMAC INC A COLORADO CORP, 53
655 : JONES RICHARD L NAOMI V, 59
656 : BOMPART BONNIE J, 315
657 : BOMPART TIMOTHY L, 267
658 : TREASURE STATE RANCHES INC, 791
659 : BEDSON R J (1/3), 121
660 : NIMICK DAVID LEPROHON ANGIE, 45
661 : SENECAL GEORGE A, 1428
662 : MARKIN GEORGE P, 159
663 : HERRICK PATRICIA, 68
664 : SCHWARZHANS FAMILY LLC, 114
665 : BLAKE ROBERT, 98
666 : BARROWS PAMELA, 53
667 : CRANE JULIA PARENTI, 49
668 : GOODSPEED GENE ALBERT FAMILY T, 45
669 : PERKINS RICHARD D, 62
670 : VETTER MARK, 66
671 : KNAUSS NANCY L, 54
672 : HILL DOROTHY A, 156
673 : WALTER SCOTT, 41
674 : HOPPE RANDALL D KELLY K, 41
675 : ESTES SHIRLEY E, 141
676 : HELLER LAND CATTLE CO LLC, 1976
677 : AG PRODUCTS COMPANY, 1174
678 : SCHROTH WILLIAM BETTY L, 52
679 : SCHILLO BERNHARD, 57
680 : HANSEN PATRICIA ET AL, 658
681 : DIXON CLARA, 42
682 : RUE THOMAS SR, 75
683 : BECK JOHN M, 5478
684 : MORLEY JOYCE A, 51
685 : WHITE THEODORE L LOUISE V, 55
686 : ANDERS PAULA, 41
687 : SCHALTHUN EVELYN ANNA, 160
688 : BLUNDELL JAMES S III CHARLEN, 59
689 : SIXTY SIX BOVET RD ASSOCIATES, 6121
690 : BARCE ROBERT S ANGELINE R, 44
691 : MC GILLIS JOSEPH P ET AL, 923
692 : BEAVER JEFFREY DAVID, 54
693 : HANSEN JAMES I, 40
694 : BRANNING JAMES P, 48
695 : GARRISON PROPERTY LLC, 71
696 : SELISKAR JOHN E JR MARGARET, 44
697 : COLE SHARON ALSBURY ET AL, 666
698 : BROWN JAMES O BETTY L, 54
699 : GILBERT C TOM ET AL, 61
700 : SUPERA INDIA LAUGHING WATER, 90
701 : WARREN FAMILY LLC, 230
702 : HANNON JOHN SCOTT JENNIFER J, 47
703 : HENRY WILLIAM J, 48
704 : BIGNELL JOSEPH S PATRICIA C, 3626
705 : MCMAHON JOHN W JOAN, 158
706 : MC GILLIS JOSEPH P ETAL(TRUST), 139
707 : SCHMAUS JOSEPH H, 199
708 : HENSEN RUTH E, 152
709 : BENSON FRED D BRUCE B, 6775
710 : GDC LLC, 59
711 : BRAND GEORGE ET AL, 49
712 : WILLIAMS PATCHARIN K, 42
713 : MOSIER WILLIAM L SR VIOLET S, 534
714 : HIGH PRAIRIE DIVIDE LLLP, 190
715 : STIMSON LUMBER COMPANY, 16805
716 : MC FARLAND LD COMPANY LTD, 65
718 : JOHNSON DANIEL A JACQUELINE, 153
719 : Y T TIMBER, 4751
720 : MORGAN DAVID J, 146
721 : Y T TIMBER INC, 13842
722 : ARMAGOST ROBERT L FLORENCE F, 322
723 : FREDRIKSON REALTY COMPANY LLC, 128
724 : SCHUELE THEODORE, 454
725 : SCHUELE THEODORE JR LORELEI, 133
726 : NASH EDWARD N ET AL, 111
727 : KRPAN MARK J, 50
728 : HORNE JACK, 51
729 : ANDERSEN ROBERT M MARCIA L, 64
730 : MC KELVEY PATRICK E JUDITH C, 41
731 : HAINES HOMESTEAD LLC, 150
732 : VINCENT MAE J (WING), 93
733 : AARON KATHERINE R, 48
734 : ANDERSEN CLINT JULIE, 74
735 : SCHUELE LORELEI T, 89
736 : ANFINSON BRUCE A, 73
737 : LLOYD AUDREY L TRUSTEE, 46
738 : ARMAGOST FLORENCE F, 125