

Private Land Ownership Identification

DUBOIS - (44112a)

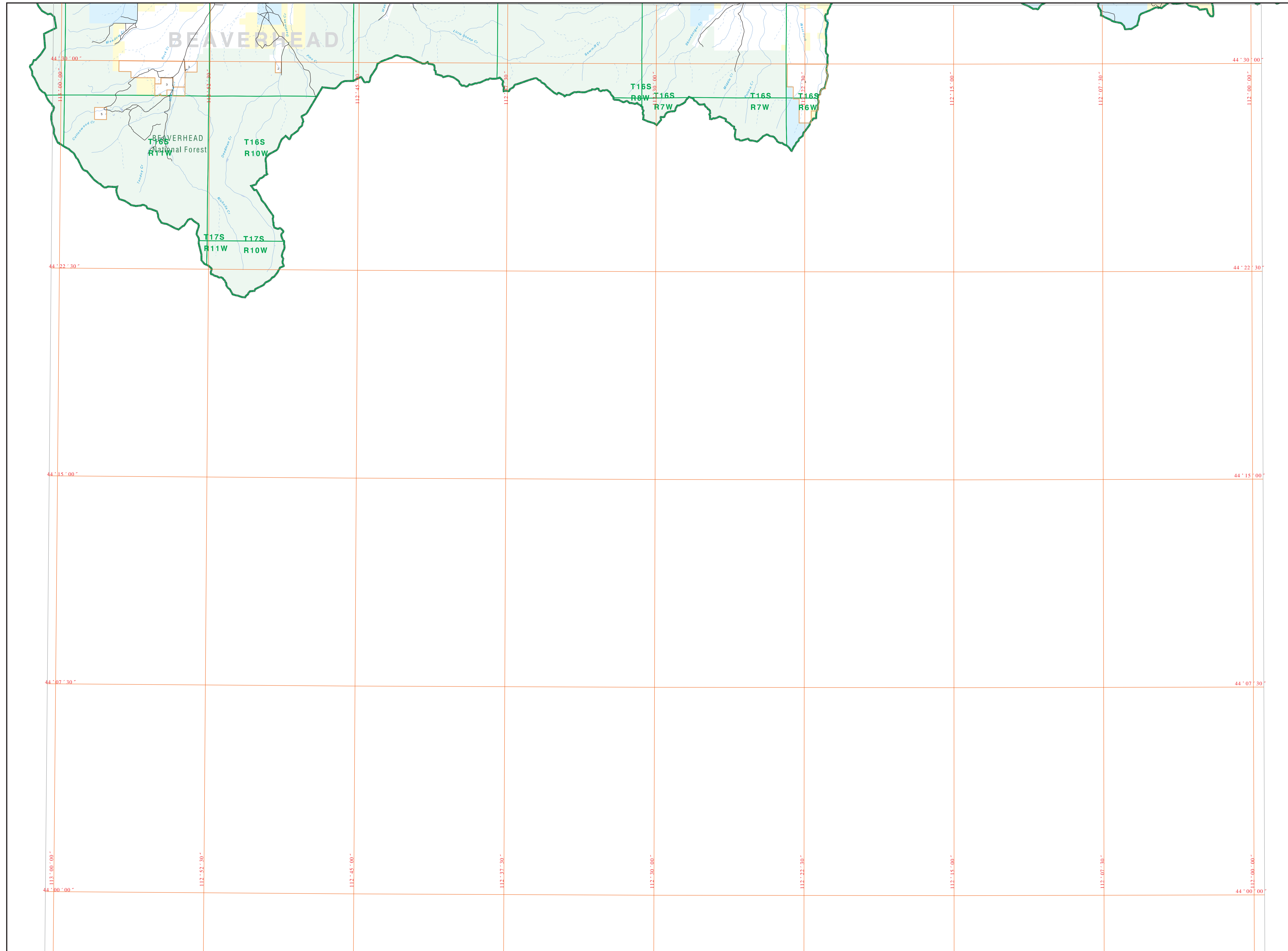

- Private
- Forest Service
- Bureau of Land Management
- National Park Service
- Other Federal Land
- Fish and Wildlife Service
- State Lands
- Local Govt
- Native American
- Lake/Reservoir
- Interstate
- US Highway
- State Primary
- State Secondary
- Local Road
- River
- Stream/Creek
- Intermittent Creek
- Township
- County Border
- Fish Wildlife & Parks Wildlife Management Area

NOTES:
 Not all boundaries are shown on this map. Features shown on this map do not imply public access to any lands. The land ownership data displayed on this map may not be complete and may contain errors in boundary location and/or coding.
DISCLAIMER:
 The MT Natural Heritage Program, MT State Library, MT Dept. of Administration and MT Dept. of Revenue are responsible for the accuracy of the data contained in their maps and reports and are not responsible for the accuracy of these data for any particular purpose. These data are not to be used for any purpose other than that for which they were prepared. The user assumes all liability for any use of these data other than that for which they were prepared. This map displays public and private land ownership information derived from several sources and continues to be compiled and updated.

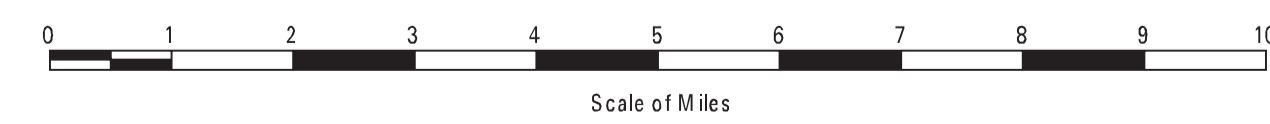

ACKNOWLEDGMENTS (SOURCE):
 This map was prepared as a joint effort between the MT Dept. of Fish, Wildlife, and Parks (DFWP) and the Montana Natural Resource Information System (MNRIS) of the MT State Library. It is based on the Montana Cadastral Database (MCD) which contains the MT land ownership data. The MCD is a joint effort between the management agencies, to develop accurate land ownership maps for the State. The MT Natural Heritage Program, MT State Library, MT Dept. of Administration and MT Dept. of Revenue are responsible for the accuracy of the data contained in their maps and reports and are not responsible for the accuracy of these data for any particular purpose. These data are not to be used for any purpose other than that for which they were prepared. The user assumes all liability for any use of these data other than that for which they were prepared. This map displays public and private land ownership information derived from several sources and continues to be compiled and updated.

The private land data were derived from the Montana Cadastral Database Project. These data are provided through a cooperative effort between the Montana Department of Administration (DOA), the Montana Department of Revenue (DOR), and the Montana Department of Fish, Wildlife, and Parks (DFWP). Land parcels shown on this map represent single ownership or co-ownership parcels that are at least 40 acres in size. The DOA manages the GIS information and the DFWP maintains the private ownership information.
 This map shows the most current data as of 10/2008. Although many of the data boundaries are digitized from 1:24,000 scale maps or survey data, the private ownership data digitized from 1:24,000 scale maps or survey data. Private ownership data digitized from 1:24,000 scale maps or survey data.
 Map produced September 2008 with ownership data current as of July 2004.

