

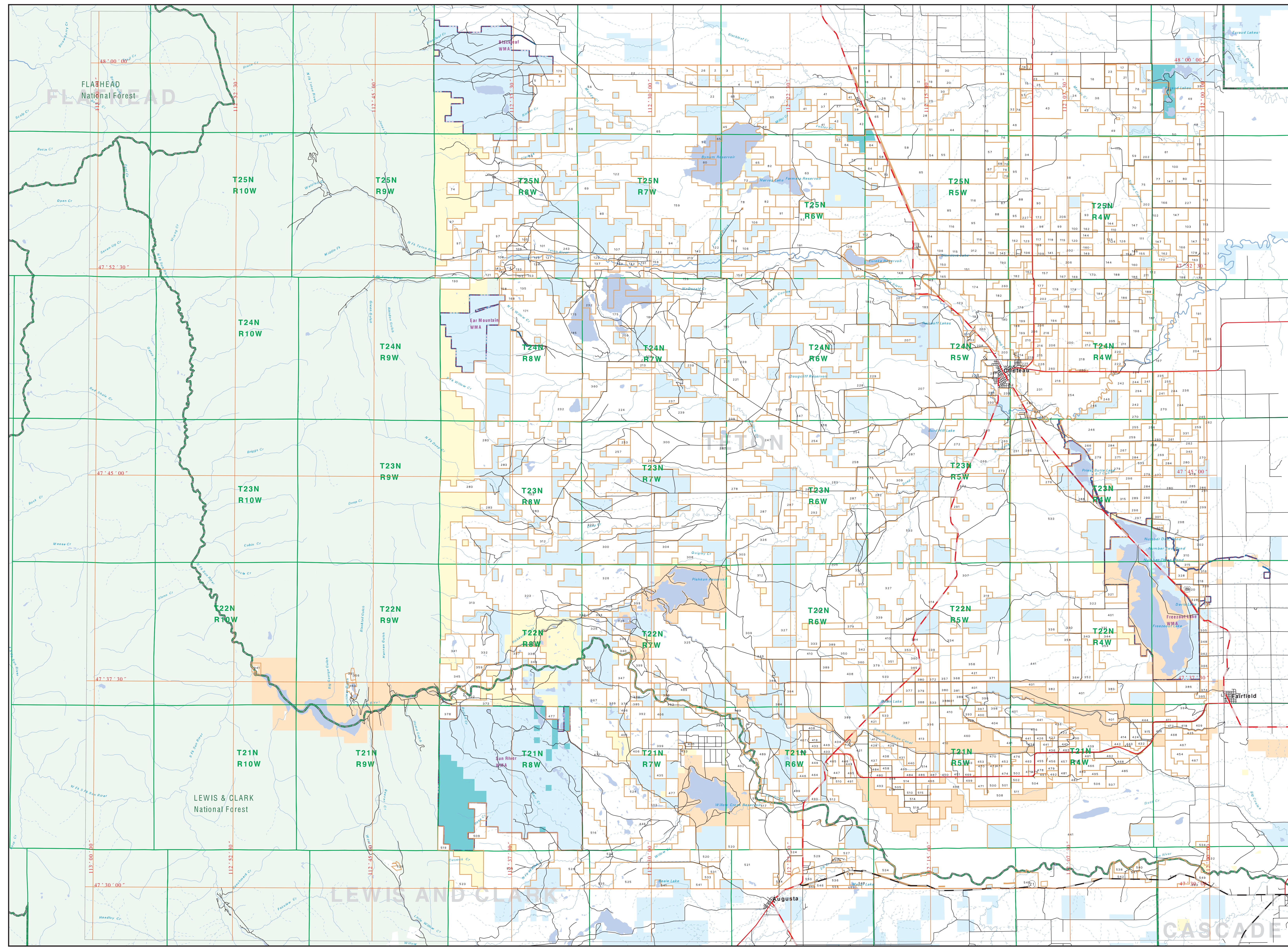

# Private Land Ownership Identification

## CHOTEAU - (47112b)



USGS 100,000 Scale Quadrangle Index

Map of the Choteau area showing a grid of 15-degree quadrangles. The grid covers approximately 112° 30' W to 112° 00' W longitude and 47° 00' N to 47° 30' N latitude. The quadrangles are labeled with their respective Township and Range coordinates.

Legend

- Private
- State Lands
- Forest Service
- Bureau of Land Management
- National Park Service
- Other Federal Land
- Fish and Wildlife Service
- Local Govt
- Native American
- Lake/Reservoir
- Intestate
- US Highway
- State Primary
- State Secondary

NOTES:

The Private Land Ownership Identification Map is based on the Montana Department of Natural Resources and Conservation's (DNRC) Private Land Ownership Database. The map is not a survey and should not be used for legal purposes. The map is for informational purposes only and is not intended to be used for legal purposes.

ACKNOWLEDGMENTS (SOURCE):

The Private Land Ownership Identification Map was developed by the Montana Department of Natural Resources and Conservation. The map is based on the Montana Department of Natural Resources and Conservation's (DNRC) Private Land Ownership Database. The map is for informational purposes only and is not intended to be used for legal purposes.

Map produced September 2008 with ownership data current as of July 2004.