Montana Fish, Wildlife & Parks

Private Land Ownership Identification

CANYON FERRY DAM - (46111b)

MONTANA Natural Resource Information System
Montana State Library – 1515 East 6th Avenue
Helena, Montana – (406) 444-5357

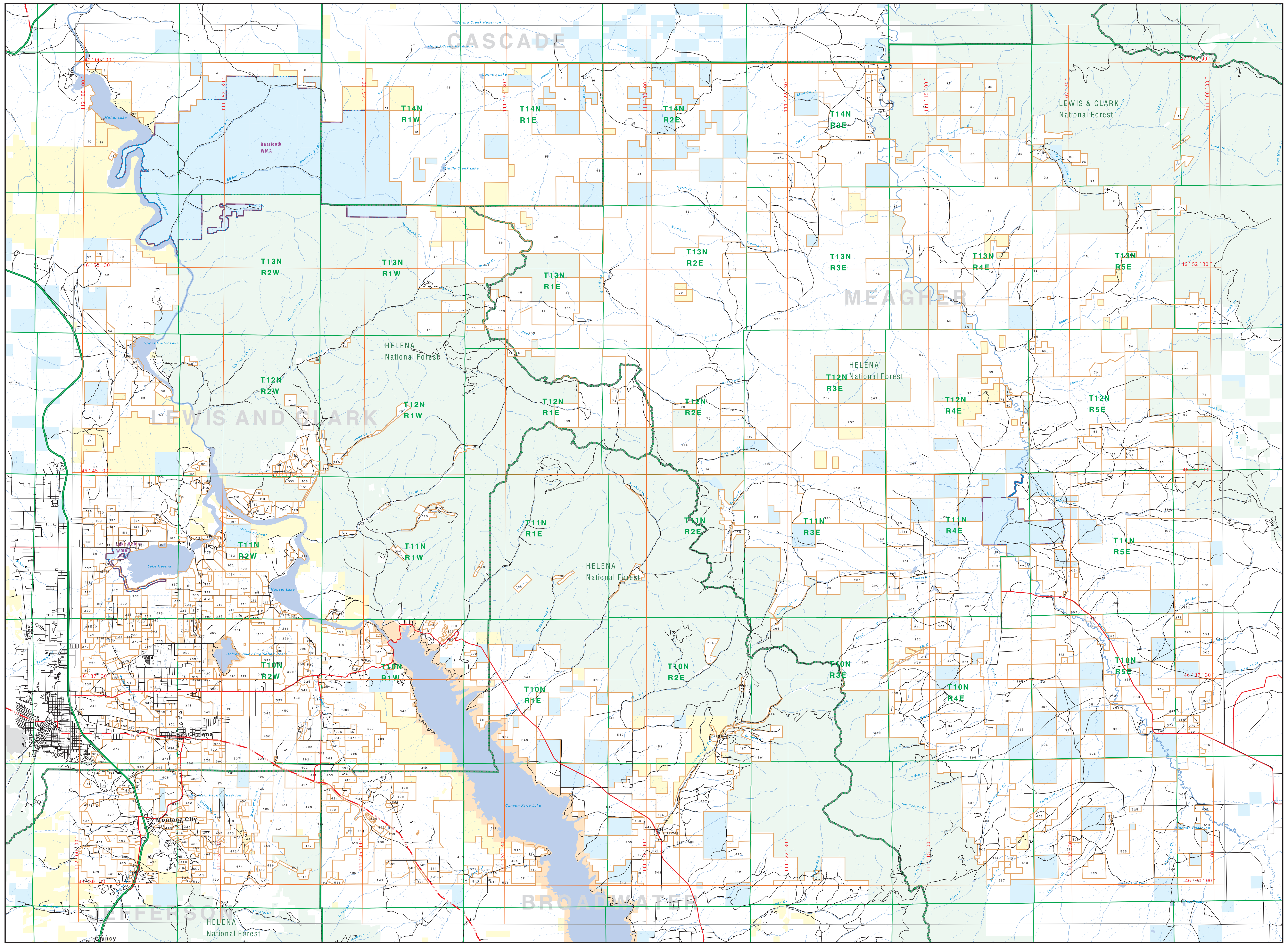

Private	State Lands
Forest Service	Local Govt
Bureau of Land Management	Native American
National Park Service	Lake/Reservoir
Other Federal Land	
Fish and Wildlife Service	

Local Road
River
Stream/Creek
Intermittent Creek
Township
County Border
Fish Wildlife & Parks Wildlife Management Area

Interstate
US Highway
State Primary
State Secondary

NRIS Map Number 04FWP0042

NOTES:
Not all legend items may appear on this map.
Features shown on this map do not imply public access to any lands.
The land status data displayed on this map may not be complete and may contain errors in boundary locations and/or coding.

DISCLAIMERS:
The MT Natural Heritage Program, MT State Library, MT Dept. of Administration and MT Dept. of Revenue make no representations or warranties whatsoever with respect to the accuracy or completeness of the data contained in these maps and assume no responsibility for the suitability of these data for a particular purpose. These agencies will not be liable for any damages incurred as a result of errors displayed here. The ownership boundaries displayed on this map are not based on land survey data and are not a substitute for property surveys.

This map displays public and private land ownership information derived from several sources and continues to be corrected and updated.

0 1 2 3 4 5 6 7 8 9 10

Scale of Miles

ACKNOWLEDGEMENTS / SOURCES:

This map was produced as a joint effort between the MT Dept. of Fish, Wildlife, and Parks (FWP) and the Montana Natural Resource Information System (NRIS) of the MT State Library, in response to Montana Code Annotated 87-3-308, which directs the FWP to '...work cooperatively with all state and federal land management agencies... to develop accurate land ownership maps...in the State'.

The public land data is from the MT Natural Heritage Program's land stewardship data collection and maintenance. Much of this data was originally digitized by the Bureau of Land Management (BLM) from 1:100,000 scale BLM Surface Management status maps. Additional information, corrections and updates (especially for tribal lands and private lands) were added by the University of Montana, Wildlife Spatial Analysis Unit, during 1996-1998. Since 1998, the Montana Natural Heritage Program has made numerous updates and corrections (especially for state trust lands, Montana Fish, Wildlife & Park areas, US Fish & Wildlife Service areas, and conservation easements). These edits are based on data supplied by the various public agencies and land trusts, and have not been verified against county or Montana Department of Revenue records.

The private land data were developed for the Montana Cadastral Database Project. These data are provided through a cooperative effort between the Montana Department of Administration (DOA), the Montana Department of Revenue (DOR), other state agencies, local, governments, USDI BLM and private enterprise. Lands depicted on this map represent single ownership of contiguous parcels that are at least 40 acres in size. The DOA maintains the GIS cadastral layer and the DOR maintains the private ownership information.

The base scale for the public ownership data is 1:100,000, though many of the recent edits incorporate data digitized from 1:24,000 scale maps or survey data. Private ownership data is accurate to scales of :1:24000 or smaller.

Map produced September 2004 with ownership data current as of July 2004.

USGS 100,000 Scale Quadrangle Index

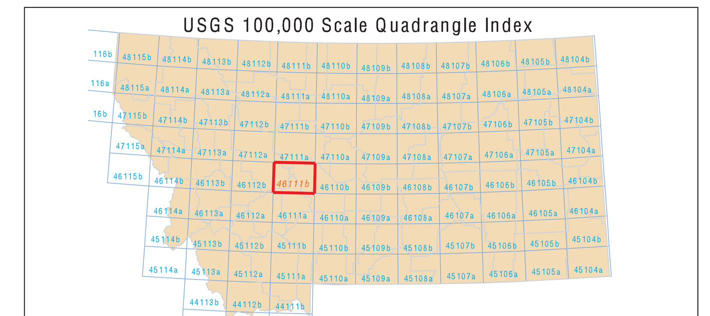

Parcel Num: Owner Name, Total Acres

1 : TEDDY MARIE K, 235
2 : STERLING RANCH CO, 5689
3 : 'VOEGELE''S INC', 675
4 : MORTAG DANIEL S NANCY R, 762
5 : DANA RANCH CO INC, 307
6 : DANA RANCH COMPANY INCORPORATE, 3893
7 : ANDERSON GARY L, 348
8 : ANDERSON GARY L VIOLA K, 211
9 : TYNES KELLEY W, 63
10 : HOHENLOHE CHRISTIAN C NORA R, 674
11 : COPE THEODORE V, 3151
12 : ELLSWORTH ALEXANDRA M TRUSTEE, 758
13 : MCMICKING HENRY CAMERON ETAL, 420
14 : SIEBEN JESSIE M, 159
15 : ELK RIDGE LTD, 7493
16 : MCMICKING ALFRED L BENNETT B, 49
17 : MCMICKING HENRY C TRUSTEE MC, 141
18 : SIEBEN HENRY, 159
19 : UNITED STATES OF AMERICA DEPT, 427
20 : CARL III ROBERT D, 239
21 : NELSON BRUCE HOMES A MONTANA C, 47
22 : RAHR JR GUIDO R 5/6 INTERES, 80
23 : HIGH LONESOME RANCH LP, 2250
24 : KENNEDY JAMES C, 13147
25 : DANA RANCH CO, 18611
26 : ZEHNTNER BROTHERS, 1084
27 : NOVARK JUNE A CARLSON, 1908
28 : WEINGARTNER RUSSELL W SUE A, 2087
29 : GAINES FRAZIER L, 156
30 : CARLSON MARTY BARBARA TRUSTEE, 1814
31 : KIRKWOOD GEORGE T, 105
32 : WARNACK A C TRUSTEE OF THE, 3363
33 : BAIR CO, 8192
34 : SIEBEN LIVESTOCK COMPANY, 2519
35 : FOPP JOAN K ADDISON SHELLEY, 157
36 : ELK RIDGE LIMITED PARTNERSHIP, 1332
37 : GESMUNDO JOSEPH L R L TR ATTN, 158
38 : SYNNESS ROBERT W O, 671
39 : HALL CABIN PROPERTIES, 635
40 : RAY CREEK RANCH LLC, 3077
41 : DIXON WARD E JOANNA M, 797
42 : GESMUNDO JOSEPH L REVOC LIVING, 1268
43 : ELK RIDGE LTD PARTNERSHIP, 12469
44 : ANAYA LIVING TRUST DATED 1/29/, 60
45 : JUDITH A KMON TRUST 4/25/03 U, 643
46 : ZIEG JANET L, 1756
47 : BUCKINGHAM WALLACE E KAY W T, 6098
48 : SIEBEN LIVESTOCK CO, 22253
49 : LAZY TEN INC, 598
50 : SIEBEN RANCH COMPANY, 2582
51 : P HART RANCH LLC, 756
52 : BURNETT LAND LLC, 11845
53 : WATSON FAMILY LTD PARTNERSHIP, 629
54 : CAMPBELL CATHY S, 2357
55 : MYLES JOHN D ANN E, 254
56 : GATES OF THE MOUNTAINS FOUNDAT, 93
57 : BUTKAY JANE D PAUL R (1/2), 59
58 : R Y TIMBER INC, 155
59 : HURWITZ BENJAMIN B MAVIS M, 9710
60 : STERNHAGEN WILLIAM J, 81
61 : HART DOLORES R 3/5 INT, 63
62 : DOLORES HART FAMILY TRUST, 99
63 : HARLEN HARRY C ADA J, 57
64 : JOHNSTON JOYCE G UND 1/3 IN, 79
65 : HURWITZ BURT N, 205
66 : CAMPBELL CATHERINE S, 4882
67 : ANNE BURNETT WINDFOHR LIFE TEN, 6953
68 : CAMPBELL CATHY S, 636
69 : WEISSMAN, IRVING L, 278
70 : ANNE BURNETT WINDFOHR LIFE TRU, 152
71 : HAVENS HELEN M TRUSTEE, 155
72 : AVALANCHE CORPORATION, 5418
73 : BURNS RONALD L DONNA M, 160
74 : HOLMSTROM ROSE I, 358
75 : JOHNSTON DONALD W, JOHNSTON RE, 919
76 : STATE OF MONTANA, 205
77 : WEISS THOMAS C BOLDUC JEAN E, 158
78 : BURNS RONALD L, 477
79 : MIA FAMILIA INC, 159
80 : JOHNSTON DONALD REBECCA, 41
81 : JOHNSTON WALTER L, 5488
82 : BUTLER RAYMOND C JANA C, 105
83 : JOHNSTON DONALD W REBECCA, 162
84 : SIEBEN RANCH CO, 2388
85 : WELCH ROBERT M, 128
86 : WEEKLEY WILLIAM E KATHY J, 41
87 : JOHNSTON DONALD, 486
88 : ANDERLE JEFFREY R BARBARA J, 46
89 : ALBERTS RICHARD E KATHLEEN M, 43
90 : HAAGENSON LARRY W MARLYCE M, 71
91 : JACOBS JR RAY BARBARA J, 9158
92 : 'O''DELL NICHOLAS J MARY E', 63
93 : NELSON FAMILY TRUST, 51
94 : JACKLIN WILLIAM T BONNIE J, 41
95 : MURAKAWA JOHN H EMIKO F (1/3, 52
96 : REED EUGENE W BEATRICE L, 51
97 : ASKIN FRANK L NANCY C, 75
98 : JOHNSTON DONALD W, 809
99 : FLYING S RANCH INC, 2038
100 : NELSON LUMBER COMPANY INC, 60
101 : WINTERBURN ROSANNA, 2630
102 : WISMER LORI ANN LAWRENCE T, 80
103 : BAHNY GREG L SUZANNE H, 41
104 : MILLER MELVIN P SARAH E BOBB, 44
105 : HADLEY WAYNE F KATHLEEN L, 114
106 : MILLER VERNON L MARGARET E, 45
107 : DOYRA RONALD E, 41
108 : MCGEE TROY W JR JIMMY L JE, 84
109 : JOHNSTON DONALD W REBECCA E, 1920
110 : PP L MONTANA LLC, 90
111 : LIND FAMILY LLC, 1932
112 : ELDORADO HEIGHTS HOMEOWNERS AS, 214
113 : KING JERRY M CARLA, 47
114 : RUSSELL JR RAY BARBARA J, 9158
115 : POULSEN HAROLD L, 41
116 : FLYING S RANCH INC, 2912
117 : LAVINDER FRANK G DWAIN J, 57
118 : SHAVER CHARLES R, 516
119 : THOMPSON RUSSELL MURRAY, 48
120 : SILVER CREEK INC, 60
121 : UTICK ANDREW J, 60
122 : MCDONALD KENNETH P JANE F, 276
123 : MORRIS BUD, 87
124 : REYNOLDS LEE, 169
125 : STAR MINING LLC, 293
126 : BATEEN ROBERT J ANDREA R, 42
127 : KOEHLER GARY, 46
128 : DAVIS DOYLE M, 54
129 : PURCELL JOYCE I WILLIAM J 1/, 41
130 : HARRIS JAMES V, 162
131 : TIDDY WILLIAM R UND 99.949%, 97
132 : WARDELL ROQUE O DEBORAH L, 43
133 : OGLE ENTERPRISES LLC, 163
134 : POWER RENTALS INC, 160
135 : ESTES MICHAEL E BEVERLY SUE, 120
136 : WARDELL ROQUE DEBORAH L, 99
137 : HILGER RANCH LLC, 269
138 : CAWLFIELD GEORGE E JANET M (, 124
139 : ANTOSH JAMES FRANCIS, 49
140 : EHLKE LEON A JOYCE E, 54
141 : CROOKSHANK JOHN A DAVIS ROYA, 118
142 : ALZHEIMER DANIEL R TERVOLA R, 79
143 : JAKOVAC FAMILY TRUST, 155
144 : OGLE PHILLIP A GERALDINE, 88
145 : JOHNSON WESLEY DOLORES M, 71
146 : ROUND GROVE RANCH CO, 2369
147 : PIERCE ROSEMARIE, 84
148 : CROSS KENNETH CHARLES, 50
149 : CROSS KENNETH R, 48
150 : DAVIS ROBERT L LAURIE A, 64
151 : KARIKAS JOHN J EDITH E, 44
152 : KMON FAMILY RANCH LLC, 1206
153 : BRIESE BETTY A, 58
154 : SMITH SAM JR, 207
155 : DAVIS RICHARD J, 214
156 : SULLIVAN MARSHAL K DAWNEL L, 51
157 : WALKING K INC, 2313
158 : REA JACK L WADE E, 54
159 : MASONIC HOME, 419
160 : HULETT DONALD E BARBARA E, 130
161 : FOGLAND RANCH COMPANY INC, 6934
162 : TREMAINE JOYCE A JON J, 160
163 : MCCULLOUGH M BRUCE KATHLEEN, 172
164 : BOWERS LAWRENCE LEE, 123
165 : JUNIPER HILL FARM LLC, 353
166 : UNITED STATES OF AMERICA, 49
167 : MASONIC HOME OF MONTANA, 177
168 : CAWLFIELD GEORGE JANET, 62
169 : CHRISTISON JERRY L GENEVIEVE, 132
170 : KLEMP DENNIS L, 113
171 : RODREICK PERRY D, 160
172 : GUSTAFSON TERRY R CHERYL M, 170
173 : GLISAN RUSSELL FRANCES TRUST, 43
174 : HALMES LIVESTOCK CO, 1298
175 : RUNNING W CATTLE CO, 4612
176 : BALCH CLYDE R, 247
177 : WEITZ MOUNTAIN RANCH INC, 3212
178 : MILL IRON LAND CATTLE INC, 688
179 : UNITED STATES OF AMERICA, 107
180 : CARLSON JACK M, 50
181 : HURNI JOHN W, 170
182 : GRIGGS WILLIAM L JR THERESA, 169
183 : HILGER DONALD W SARA B, 452
184 : DAVIS DIANA L, 42
185 : NOVAK DAIRY INC, 507
186 : MORRISON THOMAS COFFEY HELEN, 140
187 : PANNETIER LES L, 361
188 : GRAFF ROBERT F HELORI M, 169
189 : MERRITT JAY H SHARON, 187
190 : BERG GEORGE, 3545
191 : BERG JAMES D, 315
192 : FOSTER RICHARD M MAUREEN E, 229
193 : ARGO INC, 96
194 : JOHNSON RICHARD E TRUSTEE, 42
195 : SEABROOK CHARLES EMMETT, 160
196 : MERRITT CLELLA, 41
197 : ANDERSON ROBERT V SHUMATE JO, 41
198 : FRONTIER INTERNATIONAL INC, 627
199 : HANSON KELLY JOHN L, 161
200 : COLEMAN CLIFTON, 742
201 : DEGERSTROM N A, 81
202 : WENGER CRAIG H, 285
203 : WOLFE ROBERT JAMES BARBARA R, 41
204 : BROWN DAVID J MARGARET, 159
205 : CAMERON M CLAUDIA, 455
206 : JOHNSON ROBERT L JUDITH L, 131
207 : WETMORE JEFF D WETMORE SUSAN, 1948
208 : COLEMAN CLIFTON W HELEN E, 153
209 : HARRIS DAVID, 163
210 : WILLIAM S KMON TRUST UND 43.5%, 86
211 : KMON MATTHEW S UND 1% INT, 149
212 : HUGHES ALAN R LAURA K, 77
213 : SCRATCH GRAVEL LANDFILL DISTRI, 164
214 : SIMPSON ROBERT S JUDY M, 262
215 : ANTONICK SAMUEL W, 163
216 : WINFIELD JAY T BRIGITTE, 63
217 : GUNDERMAN SHARON LEE, 86
218 : MOORE DOUGLAS K MURIEL J, 56
219 : SHEPHERD HAROLD DORIS, 133
220 : MURPHY EARL G ELLEN K, 81
221 : L-A LIMITED PARTNERSHIP, 77
222 : SNELLMAN DENNIS CHARLES BARB, 122
223 : NOVOTNY JOHN LEE TAMARA RAE, 245
224 : HARR ROBERT LAVERN MAUREEN K, 123
225 : WENGER CRAIG, 100
226 : WEGNER ROBERTA ANN FRANK, 159
227 : SCOTT TERRANCE LEE LAURIE A, 41
228 : SCRATCH GRAVEL LANDFILL DIST, 163
229 : JACKSON THOMAS DUANE SUSAN L, 105
230 : HOFF FLOYD, 93
231 : STATE OF MT MTN VIEW SCHOOL, 82
232 : GRAVELEY GARY DIANA, 41
233 : MACK LESLIE M, 71
234 : LONGMIRE DENNIS L, 114
235 : DONOVAN SHARON 1/3 INT (L/E), 43
236 : WELLENSTEIN CONNIE J, 63
237 : MORGAN ROBERT D BONNIE J, 92
238 : THOMPSON DEBORAH JANE, 59
239 : EDENS WESLEY R, 61
240 : JOHNSON WILLIAM S DARLINNE E, 82
241 : TRYAN RICHARD L LAURIE J, 258
242 : HOPLER SAMUEL B H MARTHA R T, 42
243 : HARR ROBERT MAUREEN, 82
244 : MASON LEONARD H AND OHMOLT-MAS, 41
245 : HEIGH BILLI G CARLSON MARCI, 51
246 : OSWALD DELORES, 72
247 : ANDERS FAMILY LLC, 398
248 : ALLEN THOMAS J MARGOT L, 87
249 : EAST BENCH SUBD GOLF COURSE, 179
250 : UTICK DEVELOPMENT CO, 628
251 : SIMPSON ROBERT S, 1179
252 : ROBERTS KENNETH I TRUSTEE, 232
253 : MYLES FAMILY PARTNERSHIP, 2642
254 : BENNETT ANDREW L LACIE M, 44
255 : WAHL NEIL KELLY KRISTINE ANN, 208
256 : VINCENT VICTOR F BILLYE R, 165
257 : EAST BENCH SUBDIVISION GOLF, 51
258 : CANYON FERRY CROSSING LLC, 286
259 : STILES DORIS K, 146
260 : HARR MAUREEN K ROBERT L, 123
261 : GROVER CHRISTIAN D, 83
262 : MONTANA MOBILE HOMES INC, 42
263 : ATLANTIC LAND TIMBER CORPORA, 81
264 : HAHN CARRIE E, 49
265 : DYK THOMAS W MARY, 163
266 : MARKS CHRIS INC, 326
267 : CAMAS CREEK CATTLE SHEEP CO., 26203
268 : KELLY RICHARD W, 77
269 : KEELER ART JOSEPHINE A, 56
270 : BOHYER DAVID D STEINBECK LOI, 41
271 : KESLER GREG HOLDING LTD, 42
272 : WILLIAMS MARK A ANNETTE K, 153
273 : RADER DANIEL W, 162
274 : MARKER GENE FRANKLIN SR MARG, 72
275 : SWEETWATER RANCH COMPANY, 3843
276 : MONROE MARVIN B DEBRA (JT), 42
277 : R M C INC, 47
278 : WEITZ ELSIE R ROBERT J, 551
279 : BODNER JOSEPH C SUSAN V, 57
280 : ER LAND COMPANY LLC, 382
281 : SMITH FRED C SHARON L, 41
282 : POULSEN HAROLD L CARMEN, 65
283 : LUDTKE DOUGLAS B JULIE A, 504
284 : FRENCH THOMAS H, 41
285 : FOSTER SHIRLEY M, 164
286 : SOUTH DEAN A DONNA L, 48
287 : HART DOLORES R, 321
288 : MATHESON NANCY CROSBY JONDA, 54
289 : R V RANCH COMPANY A MT CORP, 113
290 : RASMUSSEN QUIN TAMI, 128
291 : CLAASSEN JEFFREY LEE TERRI J, 85
292 : TENNESON FAMILY LLC, 120
293 : SPARROW DOUGLAS A, 201
294 : LANNING THOMAS, 277
295 : BELLING LE ROY P RUBY JEAN, 269
296 : SOUTHRIDGE PROPERTIES LLC, 86
297 : FLAX MARY B, 45
298 : SHEEP CREEK LLC, 1116
299 : WHITE N KIRKE DOROTHY A, 60
300 : ANDERS WILLIAM E TRUST (1/2 IN, 51
301 : BERG GEORGE A ELLEN, 485
302 : ROBERTSON GARY B DEBORA L, 57
303 : CHRISTIANS KARL R RAELYNN, 41
304 : MCI TELECOMMUNICATIONS, 41
305 : VENETZ FARM INC, 113
306 : MCGUIRE JOHN H LOIS, 604
307 : KEYS JAMES L DOROTHY D TRUST, 41
308 : PRICKLY PEAR SIMMENTAL RANCH L, 491
309 : RADER ROSE MARIE DANIEL W, 122
310 : OLAF JOHNSON LOGGING INC, 61
311 : RADER DANIEL W GRETCHEN L, 155
312 : MARTIN EMILY L, 282
313 : TENNESON ENTITIES INC, 102
314 : SIEWERT GRANT C CATHERINE, 41
315 : HAZLEWOOD ROBERT M, 56
316 : MONTAYNE CATHY, 160
317 : DIEHL RANCH INC, 161
318 : TRIMBLE HENRY B JENNIE L TRU, 52
319 : BURNHAM GARY L, 45
320 : MCKELVEY PATRICK E JUDITH C, 48
321 : SILVER MAPLE RANCH C/O OITZING, 183
322 : RADER ROSE MARIE, 2657
323 : CAMPBELL-STOUT JANICE, 588
324 : KEEP COOL CREEK LTD PTNRSHP, 5432
325 : MONROE MARVIN B DEBRA R, 133
326 : DICKEY ALMA J, 41
327 : TREGO BARBARA J, 46
328 : GARBER ROBERT A COLLEEN S, 1129
329 : LAPHAM JEFFREY R KARAN K, 49
330 : BOMPART VIRGINIA B, 67
331 : CAMAS CREEK CATTLE SHEEP CO, 4821
332 : HOLMSTROM LAND COMPANY, 8491
333 : FOSTER W J CINCOONA, 82
334 : HELENA REGIONAL AIRPORT AUTHOR, 1197
335 : PRICKLY PEAR SIMMENTAL RANCH I, 801
336 : STILES WA MCDANIEL HUGH, 53
337 : DIEHL RANCH CO INC, 1994
338 : DIEHL RANCH CO, 2340
339 : DIEHL PEGGY, 165
340 : DAHLHAUSEN FRANKLIN, 490
341 : HELENA SAND GRAVEL INC, 717
342 : LONEY FAMILY TRUST, 5796
343 : SCHEEWE CO, 641
344 : CROFTS DAVID L ALICE S, 174
345 : EASTGATE WATER SEWER ASSOCIA, 177
346 : HENSLEY JUNE ETAL, 3437
347 : HUTTINGER LLOYD W BETTY L, 41
348 : DAY SPRING LAND CO, 328
349 : RADER ANGUS RANCH INC, 3998
350 : AGTARAP DARLA J, 56
351 : BODELL BRIAN L, 2760
352 : DOMESTIC REALTY CO INC, 203
353 : ZOELLNER ROBERT E, 771
354 : BUCKINGHAM FREDERICK C 50%, 202
355 : ST JOHN JOHN W, 62
356 : RINGER DANIEL F CHARLENE K, 638
357 : DOMESTIC REALTY CO INC ATTN AS, 345
358 : BOMPART BONNIE J, 84
359 : MCBRIDE FAMILY INVESTMENT LLC, 165
360 : BOMPART TIMOTHY L, 80
361 : HENSLEY JORJA A NANCY E, 125
362 : HENSLEY JUNE B, 324
363 : JENSEN DAVID M MARY ANNE, 83
364 : RINGER CHARLENE STRAUGH RONA, 1597
365 : ZOELLNER SR ROBERT E, 809
366 : JOHNSON ROB E, 110
367 : MOCKEL MARY ANN, 51
368 : RADER ROSE MARIE, 938
369 : COOK BOB G HODGE MERELYN M, 142
370 : POTTER MANFIELD DOROTHY, 1124
371 : R D PARTNERS LLC, 677
372 : NYBERG MARVIN C MARIA, 42
373 : PADBURY RANCH PROPERTIES LLC, 711
374 : SMITH LARRY KIM, 161
375 : FREDENBERG JUDY JOHNSON ROB, 200
376 : AMERICAN SMELTING REFINING C, 787
377 : FULLER JAMES L FAY B, 317
378 : ASARCO INCORPORATED, 217
379 : ANDERSON JAMES D LINDA L, 117
380 : POEPPING NORBERT H LOIS A, 64
381 : FLYNN HAY GRAIN INC, 1042
382 : WINSTON LIVESTOCK COMPANY, 326
383 : KAMP LAND INVESTMENT CO, 304
384 : PETERSON STANLEY F MIRTH, 51
385 : POTTER DON C VIRGINIA H, 1760
386 : BUCKINGHAM STEPHEN G MARGARE, 1936
387 : TOUCHMARK LIVING CENTERS INC, 59
388 : ASARCO INC, 565
389 : NOB HILL PROPERTIES LLC, 104
390 : MILLER WAYNE H ANN E, 142
391 : JOHNSON ELY C GLADYS G, 70
392 : JOHNSON T OTTO KARLA D, 242
393 : JOHNSON O PRISCILLA, 81
394 : TEAGUE RANCHES INC, 3561
395 : GALT RANCH LP, 78274
396 : TOWNSEND BROTHERS LLC, 411
397 : POTTER DOUGLAS C RONDA M, 1273
398 : KELLY MARIE S, 130
399 : SMITH HARVEY F KAYE E, 82
400 : FOSTER WILLIAM J JR, 2263
401 : FERRIS DOUGLAS M, 163
402 : RIGLER IRIS DOBLER CHARLES F, 291
403 : RIGLER IRIS D, 383
404 : TRIEM JOSEPH B RANDI, 42
405 : MURPHY D TODD CHARMAINE, 42
406 : KLEFFNER J PAUL THELMA A TRU, 57
407 : TONEY BART PATRICIA, 206
408 : DAYSPRING LAND COMPANY, 486
409 : CITY COUNTY SANITATION INC, 231
410 : MCMASTER JAMES JR, 1893
411 : DOBLER JEANIE BAILEY, 897
412 : RIGLER IRIS D CHARLES F, 503
413 : BLALOCK GLENN D ELLEN S, 52
414 : POTTER DOUGLAS C RONDA M, 98
415 : MCMASTER JAMES, 3931
416 : VIVRETTE TRUST, 46
417 : FOSTER WM J CINCOONA S, 192
418 : HALM WILLIAM E MARIAN K, 195
419 : RIVERSIDE RANCH CO, 9011
420 : FOSTER WILLIAM J CINCOONA, 1879
421 : WELSH SANFORD LOUISE, 58
422 : FOSTER WILLIAM J CINCOONA, 110
423 : ALLEN WAYNE K ELLEN, 41
424 : HOHN STANLEY O BILLIE, 111
425 : POTTER MANSFIELD O DOROTHY M, 248
426 : ASH GROVE CEMENT CO, 149
427 : ASH GROVE CEMENT COMPANY, 1897
428 : MOLDENHAUER SCOTT MYLES KERR, 158
429 : WATNE JAMES MARCELLA, 80
430 : ASH GROVE CEMENT WEST INC, 283
431 : SPAULDING GARY R, 55
432 : MEPHAM ANN MARIE LANE UN, 480
433 : POTTER M O DOROTHY, 2824
434 : GILES LEGACY LTD PRTNRSHP, 3127
435 : REALTY, LLC, 44
436 : CX RANCH WINSTON LLP, 3377
437 : COPELAND RORY J KIMBERLY H, 122
438 : REALTY LLC, 369
439 : MONUMENT RESOURCES, 80
440 : SMITH DONALD W RONALD DEE, 329
441 : COCHRAN FAMILY LLC, 1338
442 : PALMER ALVIN R KATHLEEN M, 124
443 : SPRUCE GROVE HOMEOWNERS ASSOC, 47
444 : MANGER MARY ANN, 117
445 : CEY JOHN W JOAN M, 92
446 : BOMPART PAMELA, 228
447 : STEWART F KENNETH SUHR-STEWA, 154
448 : PICOTTE-BOMPART RUTH PAMELA, 53
449 : FIELD LESTER L PATRICIA, 5247
450 : FOSTER WILLIAM J CINCOONA S, 1189
451 : WARREN FAMILY LLC, 145
452 : GILES LEGACY LTD PTNRSHP, 140
453 : G/T RANCH LLC, 5655
454 : SMITH TRAVIS G, 121
455 : SPARROW RICHARD M JENNIFER, 56
456 : LOVE VERLA N DECLARATION OF TR, 122
457 : MYLES, 42
458 : SAUSMAN BEVERLY, 126
459 : LOVE VERLA, 41
460 : PATE MAX E YVONNE O, 89
461 : DAHL GREGORY L, 421
462 : SHARBONO FAMILY TRUST, 213
463 : MOLDENHAUER NEIL W DONNA J, 291
464 : DOIG MICHAEL KAREN, 72
465 : MARKS DONALD C JOANN M, 1648
466 : PALMER AUBREY JANE, 122
467 : HARRIS BILL J LEONA G, 102
468 : HANSON CAROL L WEEKS CHRISTOPH, 157
469 : OLSEN TIMOTHY S SANDI, 43
470 : HALL EDWIN L JOANNE A, 84
471 : WOOD DOUGLAS W, 259
472 : WOOD DOUGLAS W, 80
473 : WOOD DAVID C, 323
474 : KOKORUDA GEORGE W DISCLAIMER T, 783
475 : VIRNIG LARRY A CARON C, 47
476 : CAIN CAREY L DONNA M, 41
477 : POTTER MANSFIELD O DOROTHY, 122
478 : HALL EDWIN L JOANNE ARVIDSON, 46
479 : SCHUELE THEODORE, 697
480 : LOGAN AUDREY A, 41
481 : RUNKLE MARK JOYCE IRREVOCABL, 446
482 : REIMER THOMAS M MYRTLE, 41
483 : PECCIA ROBERT J JACKIE A, 282
484 : HALL EDWIN L, 80
485 : MASOLA CHARLES ROBERT GAY AN, 1298
486 : LEBAHN SIDNEY W, 100
487 : HIDDEN HOLLOW HIDEAWAY RANCH I, 3650
488 : HIDDEN HOLLOW RANCH CO., 320
489 : DOUD CRAIG DIANA, 53
490 : WOOD PAUL WARREN PATRICIA C, 2159
491 : MITCHELL J STEPHEN, 120
492 : JACKSON RONALD, 1768
493 : FIELD LESTER L, 403
494 : COBBAN ROBERT, 443
495 : PECCIA ROBERT J JACKIE A, 154
496 : HARDER G H, 42
497 : FINN JOANN D, 243
498 : WING J KEITH LINDA KAY, 75
499 : ZIESMAN HARLEY A PATRICIA A, 192
500 : HAINES HOMESTEAD LLC, 168
501 : 'O''REILLY HENRY T FAMILY TRUST', 62
502 : BURNS RONALD L ETAL, 56
503 : WISE WILLIAM D, 43
504 : MERGENTHALER ROBERT N, 49
505 : MOORE TRENT D SHARON L, 47
506 : HOEFFNER JEFF MARIE B, 92
507 : MILLER DENNIS S PATTI K, 67
508 : BAUM CHARLES DOUGLAS, 143
509 : ROBERTSON RANDALL P MARY P, 137
510 : SORVIG DAVID M DAVID P JOEL N, 101
511 : RADLEY FAMILY TRUST, 482
512 : DAVIES ALLAN L JUDITH A, 472
513 : BUCKINGHAM FREDERICK C, 2652
514 : BAUM RAYMOND BARBARA, 111
515 : WESTOVER WALTER G, 45
516 : EVERETT THOMAS FAMILY TRUST, 280
517 : MC EVOY FAMILY TRUST, 98
518 : KIESLING ROBERT J, 95
519 : BAUM RANCH LLC, 1096
520 : BAKER EARL R BETTY J, 364
521 : PLYMALE DWAIN RANDY WILLIAM, 1256
522 : ROBERTSON RANDALL P, 106
523 : ROBERTSON NORMAN O, 119
524 : RJK INVESTMENTS INC, 1060
525 : ZIEG JR GEORGE A, 1174
526 : DAVIES ALLAN LESLIE, 435
527 : JENSEN KEITH KERRY L, 51
528 : BELSON JAMES A ROSEMARY G, 89
529 : JANIS TERRY OLIVIA, 41
530 : WARD ROBERT S SUSAN G, 62
531 : RIIS IRVIN G CHARLOTTE A, 290
533 : SPRINGDALE COLONY, 613
534 : PENNINGTON ROBERT L DENISE, 122
535 : MASOLO JOHN E CAROL E, 46
536 : MASOLO CHARLES GAY ANN, 83
537 : WALTER NITA VIRGINIA, 390
538 : FAY MICHAEL S PIA D, 50
539 : CHRISTIE DOUGLAS P RUTH B, 749
540 : REYNOLDS CHARLES LEE JUDITH, 90
541 : WINSTON LIVESTOCK CO, 1826
542 : 71 RANCH LP, 14001