Private Land Ownership Identification

BRIDGER - (45108a)

Montana Fish, Wildlife & Parks

MONTANA Natural Resource Information System
Montana State Library -- 1515 East 6th Avenue
Helena, Montana -- (406) 444-5357

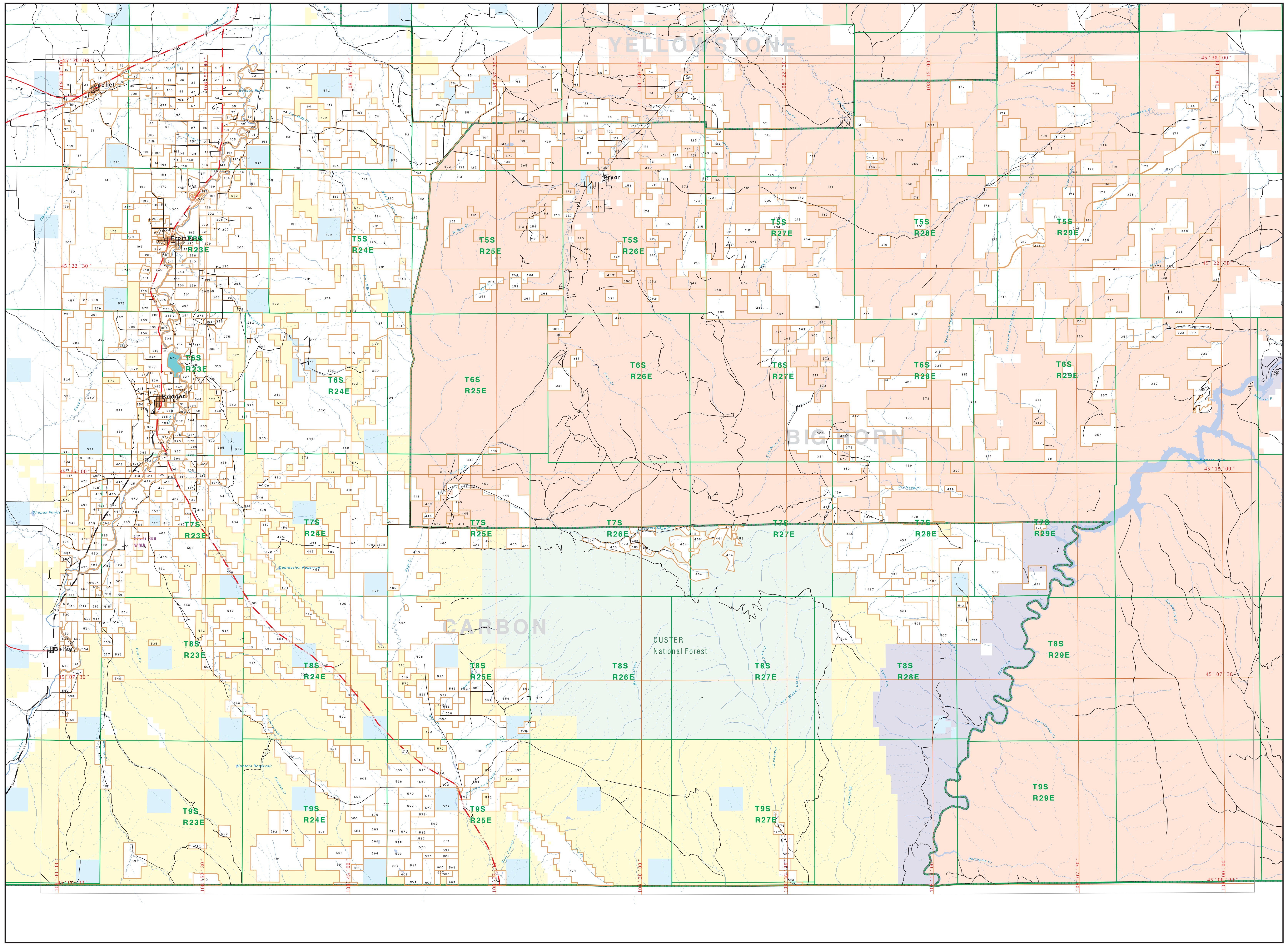

0 1 2 3 4 5 6 7 8 9 10
Scale of Miles

Legend		
Private	State Lands	Local Road
Forest Service	Local Govt	River
Bureau of Land Management	Native American	Stream/Creek
National Park Service	Lake/Reservoir	Intermittent Creek
Other Federal Land	Interstate	Township
Fish and Wildlife Service	US Highway	County Border
	State Primary	Fish Wildlife & Parks Wildlife Management Area
	State Secondary	

NOTES:
Not all legend items may appear on this map.
Features shown on this map do not imply public access to any lands.
The land status data displayed on this map may not be complete and may contain errors in boundary locations and/or coding.

DISCLAIMERS:
The MT Natural Heritage Program, MT State Library, MT Dept. of Administration and MT Dept. of Revenue make no representations or warranties whatsoever with respect to the accuracy or completeness of the data contained in these maps and assumes no responsibility for the suitability of these data for a particular purpose. These agencies will not be liable for any damages incurred as a result of errors displayed here. The ownership boundaries displayed on this map are not based on land survey data and are not a substitute for property surveys.

This map displays public and private land ownership information derived from several sources and continues to be corrected and updated.

ACKNOWLEDGEMENTS / SOURCES:

This map was produced as a joint effort between the MT Dept. of Fish, Wildlife, and Parks (FWP) and the Montana Natural Resource Information System (NRIS) of the MT State Library, in response to Montana Code Annotated 87-3-308, which directs the FWP to '...work cooperatively with all state and federal land management agencies... to develop accurate land ownership maps...in the State'.

The public land data is from the MT Natural Heritage Program's land stewardship data collection and maintenance. Much of this data was originally digitized by the Bureau of Land Management (BLM) from 1:100,000 scale BLM Surface Management status maps. Additional information, corrections and updates (especially for tribal lands and private lands) were added by the University of Montana, Wildlife Spatial Analysis Unit, during 1996-1998. Since 1998, the Montana Natural Heritage Program has made numerous updates and corrections (especially for state trust lands, Montana Fish, Wildlife & Park areas, US Fish & Wildlife Service areas, and conservation easements). These edits are based on data supplied by the various public agencies and land trusts, and have not been verified against county or Montana Department of Revenue records.

The private land data were developed for the Montana Cadastral Database Project. These data are provided through a cooperative effort between the Montana Department of Administration (DOA), the Montana Department of Revenue (DOR), other state agencies, local governments, USDI BLM and private enterprise. Lands depicted on this map represent single ownership of contiguous parcels that are at least 40 acres in size. The DOA maintains the GIS cadastral layer and the DOR maintains the private ownership information.

The base scale for the public ownership data is 1:100,000, though many of the recent edits incorporate data digitized from 1:24,000 scale maps or survey data. Private ownership data is accurate to scales of 1:24000 or smaller.

Map produced September 2004 with ownership data current as of July 2004.

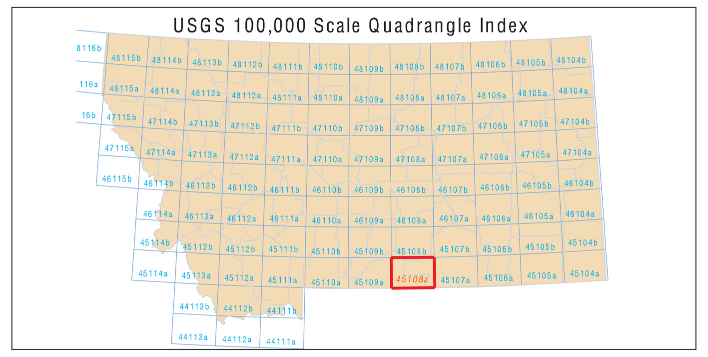
USGS 100,000 Scale Quadrangle Index

NRIS Map Number 04FWP0042

Parcel Num: Owner Name, Total Acres

1 : ROODS, RANDY JOE, 310
2 : PETERSON, TODD D MONA L, 78
3 : STREETS, ROY C, 107
4 : JOHNSON, FLORENCE O, 76
5 : TAYLOR JAMES M DAVID T ALL, 949
6 : SPAETH LEON E, 185
7 : MCDOWELL SAM H MONICA, 554
8 : MOORE DOUGLAS L, 281
9 : SERIGHT RONALD (76%) MARGARE, 126
10 : FRANK MARVIN S ET AL, 50
11 : HARRIS CATTLE, 399
12 : MILLER COREEN M, 131
13 : DAVIDSON JOHN T (1/2 INT), 247
14 : MYDLAND PAUL FAMILY TRUST, 251
15 : SCOTT JIM B TC 37.5%, 148
16 : MYDLAND DANIEL M CORIE AKA C, 65
17 : ALT EARL R CHERYL L, 167
18 : VIRGIL F DOWELL TRUST (1/2), 504
19 : HANSEN ELMER D, 67
20 : LARSEN JUDITH F (PACHY), 279
21 : SERIGHT RONALD MARGARET, 80
22 : JANZ ROBERT WAKEHAM MARILYN, 160
23 : LEISCHNER, BERNICE, 282
24 : STOPS, REBECCA, 320
25 : KEEBLER, HELEN E TRUSTEE, 1057
26 : WILLIAMS ROBERT CHARLES (AVG, 160
27 : ALCRA REALTY TRUST, 160
28 : MOHR JOHN F JEANNE A, 160
29 : STENDER EUGENE, 194
30 : STEPHENSON BRAD S CHERI L, 160
31 : DAVIDSON DAVID M SHIRLEY A, 160
32 : BLAIN WALLACE W MARGARET R T, 96
33 : LEWIS CHARLES H LINDA D, 334
34 : BURMEISTER DANIEL A GLENNA A, 150
35 : BILLINGSLEY ROCK CREEK RANCH,, 1684
36 : ALT CARL R, 75
37 : BANGART JAMES MARY, 1196
38 : MADSEN BUFORD N ALICE D, 842
39 : HUNT EVA PATRICE TRUSTEE, 356
40 : LEISCHNER, BERNICE A, 461
41 : WILLIAMS VERNON G VIOLET TRU, 192
42 : MOHR ERIN E LISA A, 160
43 : CLEMENT ROY L JACKIE M, 80
44 : STEPHENSON HERB ELLA MAE TRU, 58
45 : ROBERTS, FRANCES E, 685
46 : NEWTON QUENTIN R, 121
47 : CAPITAL LAND BLDG CO (1/2), 478
48 : WILLIAMS CHARLES E GEORGENE, 101
49 : S RANCH LTD A TEXAS LTD PTNRSH, 199
50 : NERLIN NORMAN A TRUSTEE, 317
51 : WARD WANDA FRANCES BRATEN, 1971
52 : JACKSON CECELIA J PEASE ROBIDE, 966
53 : STEVENS NORMAN J GERALDINE, 77
54 : HAMILTON, HERMAN A HERMAN R, 756
55 : PAUGH LAND LLC, 1280
56 : BEQUETTE RANCHES INC, 515
57 : GRABER CINDY L LARRY J, 120
58 : MARYOTT MANFRED S MARY LOU, 80
59 : MARYOTT MANFRED MARY LOU, 79
60 : MANKIN HAROLD T, 295
61 : ISTO NEIL J ROSEMARY V, 63
62 : KEHLER, TRAVIS LEE, 320
63 : DAUM RANCH, 1391
64 : MAYES CALVIN F, 322
65 : ASHER ROBERT E, 141
66 : MILKS, ALAN L ANNETTE, 825
67 : CNW LAND LIVESTOCK LLC, 482
68 : HARDT HAROLD MARY E, 126
69 : DIETZ ALBERT BARBARA, 102
70 : TAYLOR ALLEN R, 430
71 : STEPHENSON INVSTMNT FMLY LTD P, 319
72 : LINDGREN EARL, JANE, TERRY W, 313
73 : HOPPER DANNY L PAULINE M TRU, 80
74 : HOPPER PAULINE M TRUST, 171
75 : STEINMETZ LAWRENCE TRUSTEE, 1121
76 : FOOS RONALD W NICKIE J, 151
77 : STANTON C KAREN, 161
78 : LARECKE KENNETH J SOUAD M, 160
79 : DAVID MARY M, 1827
80 : NORTHCUTT WILLIAM D PATRICIA, 285
81 : SCHWEND DOUG DONALD, 341
82 : PAUGH LAND L.L.C., 1982
83 : WOLCOTT COREY P DARLENE L, 794
84 : GRUEL GORDON PAT, 43
85 : ROBERTUS MARK W GAY LYNN, 319
86 : MCPHAIL A RAY JANETTE, 120
87 : MILKS ALAN L, 661
88 : BEQUETTE DAVID, 2015
89 : STEPHENSON INVESTMENTS FAM LTD, 1612
90 : KEEBLER H ALLEN TRUST, 1684
91 : LINDGREN EARL JANE, 492
92 : STEINMETZ LAWRENCE G TRUSTEE, 679
93 : LANCASTER MARIE, 118
94 : GRADWOHL PAULINE ETAL, 66
95 : WETSTEIN TIM DAVID, 160
96 : CAMPBELL FARMING - LEGAL DESC, 348
97 : FOOS JOHN MARY 60%, 161
98 : FRANK MARVIN S LINDA K, 622
99 : MILTON PAUL JODIE, 61
100 : ROBERTS FRANCIS E, 160
101 : FOOS RANDOLF J DIANA, 64
102 : BIG SKY DENTAL LABORATORY INC., 120
103 : LANDE ANNA GLENN ESTATE, 159
104 : MILKS ALAN L ANNETTE, 320
105 : BIG SKY DENTAL LABORATORY, INC, 178
106 : YAGER FARMING CO., 203
107 : FOOS JOHN MARY, 160
108 : WETSTEIN RANCH, INC., 319
109 : DAVID MARY ET AL, 250
110 : MAVIN DONNA MAE, 1275
111 : OSTBY DENNIS NEAL DAVID W, 562
112 : BARBER DANIEL L GINGER A, 3599
113 : YAGER FARMING COMPANY, 1841
114 : FAMILY AFFAIR INC, 159
115 : JOHNSON SHIRLEY, 80
116 : WEATHERFORD JAMES A ROBERT T, 200
117 : DAVID BEVERLY, 479
118 : STENE JOE ROBERTA TRUSTEES, 197
119 : ROAN LORETTA E COOPER, 843
120 : HAMILTON RANCH INC, 80
121 : STREETS ROY C, 120
122 : HAMILTON RANCH, 2243
123 : HUTZENBILER LONNIE M BRENDA, 123
124 : RUSSELL WILLIAM A, 80
125 : KERN WILL J CHRISTINE M J, 145
126 : KANE JOHN LESTER TR, 321
127 : KUCHINSKI CAROLYN JO, 261
128 : FOX JAMES H LINDA L, 160
129 : WETSTEIN DUANE E MARLENE A, 59
130 : MCCUMBER DANIEL KARLA, 160
131 : LANDE WILMA M, 389
132 : BICHSEL GARY, 222
133 : TEHINNAH APOSTOLIC MINISTRY TR, 240
134 : HUTZENBILER LONNIE BRENDA J, 316
135 : REPKA FRANK JOSEPH TRUSTEE (1/, 136
136 : KERN WILL J CHRISTINE M JT, 461
137 : ROBERTS FRANCES E JOINT TEN, 310
138 : STREETS ROY NANCY, 161
139 : USA IN TRUST FOR, 120
140 : STREETS NANCY M, 80
141 : PAUGH LAND L. L. C., 309
142 : KELLEY JOE LILLIAN (AVG1), 177
143 : THORMAHLEN GEORGE ELLEN, 160
144 : BRIER BEAULA, 120
145 : MATHIS DAVID E ETAL, 80
146 : USSIN JON M SYLVIA L, 353
147 : BARBER DANIEL L GINGER, 159
148 : FOOS ALBERT CHARLOTTE, 160
149 : COREY SANDRA LOU ETAL, 7260
150 : BECKER STEPHEN M JAMES L, 161
151 : BLACKMORE ROBINSON LLC, 322
152 : RAUNER BRUCE V MR, 282
153 : CROW TRIBE OF INDIANS IN TRUST, 2869
154 : HAYDEN PATSY A, 202
155 : HILDERMAN OTTO J ANNE C, 1049
156 : KELLEY JOE LILLIAN, 319
157 : SCHLEMMER FARMS INC, 341
158 : NEISS FRANK LORI, 322
159 : ANDERSON ROGER D, 104
160 : LOYLAND RANCH INC, 502
161 : LANDE WILMA, 1650
162 : MONTANA STATE HIGHWAY COMMISSI, 100
163 : CAMPBELL FARMING CORP, 80
164 : ROST BRUCE A, 110
165 : RICHARDSON JASON TERRANCE (1, 2954
166 : TOMASZEWSKI MACIEJ NINA, 236
167 : WEATHERFORD JAMES ADA, 719
168 : TAYLOR JAMES M, 837
169 : WARNER W H (LP), 140
170 : PALMER WILLIAM R MARILYN, 458
171 : BRATEN RANDALL VIOLA, 321
172 : BECKER STEPHEN M, 156
173 : MACCARTY VICKIE LANDE, 830
174 : KING DEBBIE ANN, 1078
175 : KAUFMAN EDWARD MARY M, 42
176 : LANGSTRAAT FARMS, 683
177 : FIN-AG INC, 10953
178 : LANDE RANCH PROPERTY TRST THE, 1881
179 : SMITH WARREN D, 939
180 : TUCKER MARY L, 820
181 : GREWELL JACQUELYN H, 648
182 : BARBER DANIEL GINGER A, 330
183 : GREWELL DONALD A, 2311
184 : EDWARD BRADLEY W BARRY, 148
185 : FIRST INTERSTATE BANK TRUSTEE, 115
186 : PATRICK CHARLES, 722
187 : VIKING LAND INVESTMENT, 204
188 : DORVALL ROBERT L MARY J TRUS, 161
189 : LANDE VICKI, 281
190 : BOICE G DEWITT LORRAINE, 80
191 : SHAFER TERRY L DENISE M, 122
192 : KERN ROBERT MARY JEAN, 80
193 : PREWETT JUDY M, 47
194 : BAUWENS MORRIS J JUDITH, 1205
195 : SPENCER FARMS INC, 506
196 : BERMES AUDREY L, 1459
197 : COREY SANDRA LOU ETAL, 158
198 : PALMER WILLIAM R MARILYN M, 982
199 : STENE KATHLEEN R, 52
200 : FROST GWILA, 683
201 : FRITZLER GLENN A, 201
202 : HORST FRED LENA, 161
203 : SANKEY IRA D ROBERTA M, 802
204 : S RANCH LTD A TEXAS LTD PRTNRS, 953
205 : MCCOMAS LAVERNE TRUSTEE, 498
206 : CUMIN RUSSELL Z RUTH F, 161
207 : REICHER BRIAN SCOTT, JAMES MAR, 524
208 : GEORGE JUDI, 1281
209 : SUTCLIFFE ADAM G, 72
210 : AMERICAN BAPTIST HOME MSSN SCT, 321
211 : GEORGE C LANDE TRUST, 160
212 : BEAUVAIS LIVESTOCK GEN PRTNRSH, 320
213 : WHITFIELD WANDA L, 51
214 : DESAVEUR JIM, 3155
215 : TUGGLE HELEN W, 2656
216 : KERN ROBERT W MARY JEAN, 502
217 : NELSON E SANFORD TRUST, 161
218 : STOVALL ELIZABETH, 282
219 : LANDE GEORGE CALVIN TRUST, 657
220 : MARTYNIAK JAMES J DONA E TRU, 241
221 : NEWSOME JUNE ANN TRUSTEE, 90
222 : LITTON TODD A ERIN M, 41
223 : ROSS JOHN LAURA MITCHELL, 43
224 : THELEN DAVID CHRIS, 43
225 : BAUWENS JAMES SHARON, 1277
226 : U S A IN TRUST FOR, 46
227 : SIEMION NELVETTE R, 315
228 : DONOVAN TIMOTHY M, 119
229 : TAYLOR SIDNEY H MARJORIE, 231
230 : HEIDEMA JACK DALE, 100
231 : MOORMAN MICHAEL W TRACI L, 1552
232 : YEDLICKA JAMES, 140
233 : MICHELETTO TONY LINDA K, 55
234 : LANDE GEORGE CALVIN JEAN ANN, 1004
235 : HEIKEN GARY STEVEN, 1262
236 : DORVALL MARY JANE ROBERT L T, 101
237 : KERN RUBERT WAYNE MARY J, 161
238 : WEGNER GENE JOANNE, 81
239 : FERGUSON DONALD KEITH, 226
240 : YEDLICKA JAMES J, 140
241 : GUFFEY SCOTT K ET AL, 63
242 : MURRAY BRUCE BYRON, 643
243 : WETSTEIN STEVEN J MARTHA L, 320
244 : BAUWENS TRUST, L, 282
245 : GOODMAN DONALD B D WAYNE, 505
246 : ALAMANDA LAND COMPANY, 427
247 : BLACKMORE ANTHONY KEM, 1046
248 : SACRED GROUND INTERNATIONAL, 607
249 : ROBERTS LYNN A SHERYL L, 77
250 : KERN ROB (1/2 INT), 140
251 : GOODMAN DONALD GLORIA J, 111
252 : REYES VINCENT MORENO HEIRS OF, 80
253 : STOVALL ELIZABETH T, 562
254 : KERN RUBERT WAYNE MARY JEAN, 503
255 : YOUNG DAVID, 161
256 : MOORMAN WAYNE C BARBARA A, 322
257 : SWAN-DRAPER AMY MARIE TRUSTEE, 147
258 : REAMS MABEL ETAL (PROBLEM WITH, 281
259 : NIELSEN BENSON ADOLPH JO ANN, 80
260 : BAUWENS J R, 80
261 : J BAR F RANCH CO (AVG1), 416
262 : MURRAY BRUCE BRYON KENTON E, 122
263 : KERN ROBBIE W PATRICIA A, 241
264 : SIELINSKY JAMES W D DIANE T, 321
265 : PHILLIPS DONALD G, 318
266 : DIETZ LILLIAN B TRUSTEE ETAL, 552
267 : HILL HILL, 469
268 : LAZY ELLE LLC, 80
269 : HANSON HOPE KELLS TRUSTEE, 235
270 : SIDWELL KATHERINE A, 141
271 : DRAWBOND LARRY, 42
272 : HARRIS ELIZABETH SAGE, 482
273 : BAUWENS RICK GUYLA JO, 187
274 : SCHAEFFER PHILIP, 1016
275 : LEWALLEN LEWALLEN LLC, 1186
276 : PHILLIPS DONALD G BETTY N, 163
277 : SHULTZ EARL KAREN L.P., 2267
278 : HAYDEN DEAN W THERESA L, 137
279 : BOLZER RICHARD L EDITH L, 159
280 : HARRIS MARK, 562
281 : J BAR F RANCH COMPANY, 6436
282 : LEWALLEN AND LEWALLEN LLC, 666
283 : KRISTA-KIM LLC, 2231
284 : USHER BARRY M ANN MARIE, 352
285 : KEBSCHULL ALDO O EVELYN R, 170
286 : NOTT HARVEY L CAROL E, 252
287 : NOTT HARVEY CAROL, 346
288 : ROCKWELL CLINTON A III, 151
289 : BETCHER DEANNA M, 170
290 : BOLZER RICHARD L EDITH, 2023
291 : BOLZER RICHARD L EDITH I, 140
292 : KLING RICHARD D PATRICIA J, 772
293 : AYERS FRANK C, 250
294 : MCDOWELL SAM H MONICA J, 3031
295 : CAMPBELL NORMAN T BONNIE A, 107
296 : MUSEGADES FAMILY TRUST, 80
297 : TUCKER MARY LOUISE, 185
298 : CONROY THOMAS, 1082
299 : DERUDDER EDWARD W DORLENE, 323
300 : SHULTZ EARL KAREN LP, 1201
301 : SINCLAIR OIL CORP, 80
302 : KNIGHT NANCY R, 80
303 : RETTIG WILLIAM H PATRICIA A, 596
304 : SCHALLA ROBIN A TAMMY S, 55
305 : FOOS KENNETH A ANN M, 143
306 : YEDLICKA RANCH, 4878
307 : GOSS LOU LOU, 226
308 : DERUDDER JOHN P CAROL L, 159
309 : ROCKWELL CLINTON III, 80
310 : BANGERT DEAN L DONNA G, 600
311 : SHARP CAROLYN N (50%), 241
312 : SKORUPA A WILLIAM RUTH M, 233
313 : HEIDEMA JOHN A, 237
314 : HILL ELLEN, 46
315 : STOVALL JAY, 6114
316 : LINCOLN MARK LYNETTE M, 47
317 : KRISTA-KIM LLP, 360
318 : ENGLERT JAMES A, 917
319 : GIESICK MARK A DIANNE L, 228
320 : THIEL ROBERT E GLORIA J, 4050
321 : BUTLER JAYNE M, 44
322 : YOUNG DOUGLAS G PENELOPE, 200
323 : ANDERSON RUSSELL K, 3703
324 : LOHRENZ HAROLD J, 358
325 : HUBBELL REX, 320
326 : BENT ELMER R, 41
327 : GRANATA ROCCO ROELAND ROSETA, 320
328 : C H LAND CATTLE COMPANY, 10976
329 : FOUR J PARTNERSHIP, 272
330 : FULLER RICHARD, 1374
331 : KLINGAMAN KENNETH EMMA TRUST, 1102
332 : GRAPEVINE RANCH INC, 1439
333 : HOVLAND MARY L, 577
334 : BASSETT JOSEPH IRIS, 80
335 : ENGLERT JAMES A EDNA T, 404
336 : STEVENSON KELLY L NICOLE S, 45
337 : KNIGHTON CLIFFORD P SUSAN Y, 115
338 : SHUHLER JOHN A SUSAN A, 86
339 : TEESDALE EUGENE W CLARICE, 145
340 : RECH JOHN ANNE, 46
341 : BOLZER EDITH, 1716
342 : HULLER JAY FRANK TRUSTEE, 120
343 : EHRHARDT DAVID W, 321
344 : HILL MELVIN ARTISS, 239
345 : HARDING LESLIE W, 71
346 : SMITH BARRY MARILEE, 133
347 : FREDRICKSON EDWIN A DARLENE, 121
348 : GRABOWSKI VALERIA, 320
349 : SCHWEND MARVIN C TRUSTEE, 49
350 : SCHRUMPF CLARICE, 160
351 : CENIS WILLIAM M, 79
352 : THOMPSON BRUCE BONNIE J, 43
353 : RANDALL RAY W MARILYN, 227
354 : BITHER JERNELL LINDA, 64
355 : HEAD DAVID M ELAINE, 62
356 : ALTHOFF ALLEN A FLORENCE L, 47
357 : C H LAND CATTLE CO, 4005
358 : HERREN JOE F TRUSTEE, 181
359 : CROW TRIBE OF INDIANS, 1070
360 : BASSETT JOSEPH, 80
361 : RAHN BONNIE, 322
362 : MCNEILL WILLIAM F JOANN TRUS, 126
363 : SKORUPA ALBERT FAMILY TRUST, 880
364 : RICHARDS INA P, 122
365 : DEVRIES GARY CALLIE, 156
366 : CUNNEEN ELLA MAE, 322
367 : PIERSON C T KIM A, 132
368 : BOLZER RICHARD L, 870
369 : BOLZER RICHARD, 599
370 : RICHARDS MARK DIANNA, 119
371 : PETERS CHRIS CURTIS JOANN, 141
372 : FITZGERALD SCOTT L LISA J, 1039
373 : SKORUPA WALTER J MYRTLE S, 810
374 : RICHARDS MARK L DIANNA M, 90
375 : MCGREGOR CHUCK TRUSTEE, 80
376 : RICHARDS DIANNA, 69
377 : JUROVICH INC, 72
378 : BASSETT MATTHEW TRACY, 799
379 : LIBSACK GARY L CONSTANCE D, 137
380 : BOYER VERA M, 613
381 : BEAUVAIS LVSTCK GEN PRTNRSHP, 4748
382 : MCELROY DEE R TRUSTEE OF, 944
383 : SINCLAIR OIL CORPORATION, 11151
384 : TILLETT JOHN PAUL, 318
385 : SKORUPA WALTER J, 80
386 : SOIL WATER CONSERVATION DIST, 150
387 : RICHARDS MARK L, 214
388 : PETERSON HAROLD H JOAN F, 45
389 : KICKER RAYMOND AUGUST LOUANN, 120
390 : ZENTNER VIOLET TRUSTEE OF, 197
391 : HODGES DAVID E, 49
392 : MEINHARDT WM R COLUMBIA TRUS, 185
393 : HILL TEDDY P ESTATE, 160
394 : STACEY ROBERT J, 159
395 : RED WOLF VERNON, 1838
396 : BOWLER FLATS RANCH INC, 10554
397 : CAMPOT PETER, 160
398 : GAROFALO JOHN L REVOCABLE TRUS, 423
399 : PETERSON STEVEN H KIMBERLY S, 96
400 : HEIKEN BART A KELLY B, 216
401 : NASH FAMILY TRUST, 104
402 : WALLACE WALTER H HELEN B, 240
403 : STACEY ROBERT, 79
404 : DOTING MARIE, 46
405 : ZENTNER VIOLET M, 250
406 : KUEHL JAMES R, 160
407 : DUNN SHIRLEE K, 80
408 : RALSTIN ANITA M, 163
409 : REYES EUSTAQUIO SEPEDA ANSEL, 801
410 : SCHWEND CURTIS SUE TRUSTEES, 680
411 : PETERSON HOWARD A DONNA, 141
412 : LEWIS FAMILY TRUST, 160
413 : GRAHAM KARL ALLEN ELIZABETH, 138
414 : WEBBER ROGER A PATRICIA K, 74
415 : MOONEY SHERYL A, 80
416 : ALTHOFF DAVID L KENDRA K, 111
417 : MERRILL FAMILY REV LIVNG TRUST, 200
418 : LITTLE HORN STATE BANK, 252
419 : COTTON DUANE CURTIS CHRISTIN, 82
420 : CAMPBELL DOUG DELIA, 45
421 : SCHOBER HAROLD LEE (LP), 160
422 : ALTHOFF GEORGE C MARY, 207
423 : FOREMAN NANCY P, 74
424 : DEFRAVIO JOSEPH G, 124
425 : GOETZ ROBERT M JOHN W, 150
426 : PREMO DON C GLADYS E, 119
427 : SCHWEND LONNIE S, 389
428 : HOSKIN CHARLES H ANNIE R, 269
429 : ALMER LYNN I, 510
430 : DUBS LOUIS C AND KATHY MV, 122
431 : COUCH PHILIP RUSSELL SUSAN D, 410
432 : SCHLINGER JAMES M, 270
433 : HOSKIN CHARLES H ANNA R, 196
434 : BUCKINGHAM WILLIS J AS TRUSTEE, 1426
435 : ALTHOFF GEORGE C, 388
436 : BROWN GILBERT W TRUST ESTHER, 110
437 : 'O''HARA SHARON GRIFFIN', 230
438 : FARWELL JESSIE MAE HIBER HEIRS, 120
439 : BASSETT MATTHEW, 5856
441 : TILLETT JOHN P, 3978
442 : ESPENSCHEID PATRICIA L TRUSTEE, 320
443 : DEFFINBAUGH LYLE W DEANA L, 80
444 : COOPER CHARLES W JANICE D, 200
445 : U S A IN TRUST FOR ALDEN ARTHU, 138
446 : SCHWEND LONNIE DARLENE, 119
447 : KELSEY LEO FRANCES, 79
448 : HAYDEN REVOCABLE TRUST, 150
449 : S E INVESTMENTS A WY PRTNRSHP, 2088
450 : CARPENTER CHARLES JAMES, 150
451 : SORENSON LAMOINE C VERLA L T, 275
452 : HANSEN HANS F ETAL, 5544
453 : DEVRIES GARY J CALLIE M, 249
454 : DAWSON RALPH DONNA, 58
455 : ENTEL LATAHNA TILLETT ETAL, 1336
456 : MORRIS LESLIE EARL CAROL A, 197
457 : MCDONALD LEE, 515
458 : EDWARD RANCHES INC A MONTANA C, 78
459 : BRIDGER MERCANTILE CO, 120
460 : LOYNING SAMUEL A VIRGINIA M, 157
461 : KALT JOSEPH P, 85
462 : GIEST BRUCE E CHRISTINE, 52
463 : OYLER WILLIAM H JUDY, 144
464 : KALT JOSEPH P, 160
465 : TIPPETS RUTH T TRUSTEE OF, 205
466 : TIPPETS CLUFF L TRUST, 342
467 : HILBRAND TIMOTHY, 259
468 : CONSERVATION FUND THE, 319
469 : HOSKIN JAMES L WADE EVERETTE, 999
470 : SKORUPA JOHN D FAMILY TRUST, 946
471 : MORRIS LESLIE EARL, 50
472 : MALONE MARYLYNN TRUSTEE OF, 143
473 : HAYES PHILLIP M KAREN, 83
474 : C M MONTANA PROPERTIES, LLC, 153
475 : TOLMAN RICHARD A, 80
476 : DOZIER DONALD C TAMMY M, 112
477 : HARPER DREW R LONNIE R, 150
478 : PARKER CLARA M., 160
479 : MALCOLM FAMILY LIMITED PARTNER, 3610
480 : FOWLER WILLIAM HELEN, 65
481 : CORNELL STEPHEN E MAURA G, 93
482 : GARY ARTHUR J RUTH M, 226
483 : WYMER MICHAEL J, 321
484 : SCHWEND DAN LESLIE, 1511
485 : RILEY DONNA M, 337
486 : C M MONTANA PROPERTIES LLC, 1375
487 : TIPPETTS FARM LLC, 640
488 : CANHAM BEATRICE G, 280
489 : PETERSON LOWELL H LOU ANN, 344
490 : PETERSON LYLE AND KARLA, 142
491 : TILLETT ROB R GERALDIN E TRU, 604
492 : RILEY DONNA KUCHINSKI JOE, 1359
493 : NAZZARO JOSEPH C ETAL, 320
494 : WEGNER ERNEST L, 106
495 : K-E-W TRUST, 367
496 : PAPEZ WALLY J ARETTA L, 325
497 : SNELL RAYMOND ROBERTA (1/2), 3445
498 : PARKER CLARA M, 1638
499 : CLOUD WILLIAM TRUSTEE, 148
500 : LEWIS MARK R CHARLOTTE H, 3912
501 : GIEST BRUCE F ESTHER C, 151
502 : AISENBREY GORDON DIANA, 327
503 : HERGENRIDER RUDOLPH, 80
504 : WEISGERBER DICK JAMES, 160
505 : AISENBREY GORDON DIANE, 160
506 : SHUPAK DENNIS, 45
507 : VAN CAMP JAMES R LISA ANN, 7659
508 : LEWIS TRUST 1990, 1925
509 : HERGENRIDER ALLAN W TRUST, 441
510 : SMITH LAWRENCE CAROLYN, 136
511 : AISENBREY DOUGLAS J DENISE M, 80
512 : MARTINELL JACK T BONNIE, 60
513 : DOERR TED W, 60
514 : MORGAN JAMES E, 789
515 : HERGENRIDER RANDAL G ROGENE, 347
516 : STEFFAN ROGER L, 160
517 : HERGENRIDER DUANE L DENA, 160
518 : HERGENRIDER ALFRED MAYBELLE, 160
519 : ROBSON GARY D KATHRYN J, 54
520 : BAKICH MILY GERALDINE, 95
521 : VANCAMP JAMES R LISA A, 320
522 : STEFFAN MONTE J JUDITH L, 133
523 : HERGENRIDER ALLEN W TRUSTEE, 107
524 : HERGENRIDER RUDOLPH J TRUST, 880
525 : MEEKER FERN EARL TRUSTEES, 480
526 : KRUEGER LAND LIVESTOCK, 641
527 : HOSKIN CHARLES H ANNIE R LIV, 319
528 : LATHAM GEORGE W ETAL, 322
529 : HERDEN WILLIS C THERESE J, 80
530 : HERGENRIDER RANDAL ETUX, 171
531 : WOLFE RONALD A KATHLEEN A, 133
532 : HAMPTON THEODORE B PATRICIA, 320
533 : MEI 197 LLC (3/4) FRACTIONAL, 151
534 : THOMPSON ARTHUR P, 152
535 : BLM (US BUREAU OF LAND MANAGEM, 80
536 : GASSER LINDA D TRUSTEE, 43
537 : CARRINGTON STEPHEN J, 150
538 : SPAULDING A DEAN TRUSTEE, 147
539 : SNYDER ALLEN C TRUSTEE 1/2 IN, 79
540 : GERAGHTY LORETTA NICOUD ETAL, 323
541 : BROWN HOWARD M CLARA TRUSTEE, 155
542 : DUFF RUTH ANN ETAL, 337
543 : SNYDER ALLEN C TRUSTEE LOIS, 176
544 : BIGHORN LIMESTONE CO, 1512
545 : ALTMANN R F CHESIN M J LUC, 320
546 : HAYDEN GAYLORD J ETAL, 160
547 : DUTTON DANIEL R MARY LYNNE S, 281
548 : GEREGHTY ARTHUR G JOAN B, 5316
549 : DOCKREY BEEMAN, 80
550 : ATKINSON ERIC CHRISTOPHER, 160
551 : MCCULLOCH FRANK E JR ETAL, 321
552 : YELLOWSTONE ENERGY LTD, PTNSP,, 82
553 : RILEY DONNA M KUCHINSKI JOE, 2616
554 : MAXWELL JOSEPH W KAY M, 160
555 : PETERS MARTIN JR SHARON A, 40
556 : WEDIN BRYANT P, 1322
557 : DURHAM WILLIAM C MARY K, 70
558 : HARRELL HUNTER C, 160
559 : BRAMBLE GARY W, 153
560 : DURHAM WILLIAM C MARY KATHER, 41
561 : SCHWEND LONNIE M DARLENE, 959
562 : MCKENNEY LORNA M, 321
563 : MORGAN JOSEPHINE ETAL, 161
564 : FREUND KATHERINE ET AL, 322
565 : LUND WARREN JAMES, 316
566 : DABNEY BARRY ETAL, 321
567 : RAMBY JOSEPH E COVETTE Y, 321
568 : SNYDER ELLA A, 316
569 : DUNSTER KIM MARVIN, 161
570 : MATZEN JOHN KATHERINE CO TRU, 322
571 : FRINK ROBERT L TRUSTEE, 631
572 : U S A IN TRUST FOR CROW TRIBE, 38255
573 : KEATING PHILIP RICHARD, 161
574 : AMERICAN COLLOID COMPANY, 3606
575 : ERICKSON CONRAD A CONRAD E, 318
576 : LIPPERT NIKKI TRUSTEE, 123
577 : TILLETT JOHN P WILLIAM E ET, 117
578 : BESANCON JOHN H KATHERINE E, 161
579 : HOPKINS LENA D (1/3), 322
580 : SEITZ THOMAS A, 320
581 : GRUEL JESSE D THOMPSON JENNI, 320
582 : WAGNER EUNICE JOAN, 320
583 : MOORE ROBERT H ETAL, 318
584 : RIFE JOAN M SMITH BARBARA M, 160
585 : STAHL LELAND, GLADYS CURTIS, 161
586 : LOUIS WIDMER REAL ESTATE CORPO, 400
587 : BASTON VERNON, 161
588 : ENGELHARDT R W ETAL, 318
589 : FOSTERLING JESALEE, 318
590 : JACOBSON DELORES L, 322
591 : CROSBY RODNEY L JOSEPHINEM, 5437
592 : CROSBY RODNEY L JOSEPHINE M, 6469
593 : GRAY STEVEN D, 319
594 : LAPLANT WILLIAM P LILLIAN, C, 318
595 : BROWN JOANNE TRUSTEE (1/2), 320
596 : JOHNSON ERIC S ETAL, 81
597 : FOSTERLING LIVING TRUST, 321
598 : TILLETT BESSIE F ETAL, 160
599 : BOND CLARENCE L ETAL, 161
600 : PLUNKETT J P HANCOCK K, 161
601 : WYLIE NETHERY ANN, 839
602 : LEE JOHN W ETAL WYMAN WAYNE, 318
603 : TILLETT LLOYD RANCH CORP ETAL, 186
604 : ELTON VIRGIL F TRUSTEE OF, 251
605 : BUNTING DAVID RABE ETAL, 155
606 : CARBON COUNTY, 80
607 : DOWNS ELIZABETH, 97
608 : LOYNING GEORGE W BONNIE, 16281
609 : BECKER ARTHUR A.TRUSTEE, 81
610 : HOWELL PETROLEUM CORPORATION, 352
611 : CANTY NORMAN W, 162