

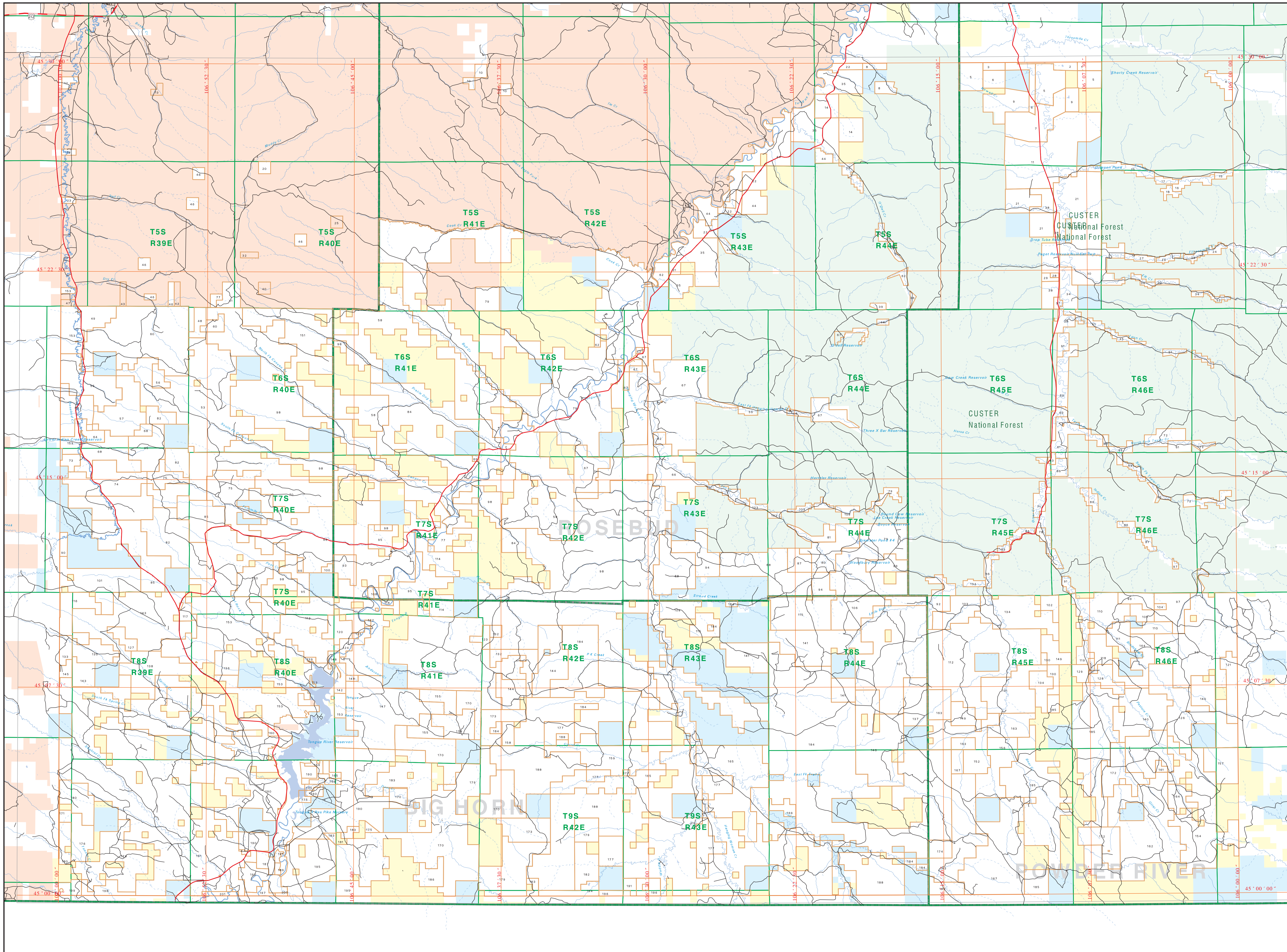

Private Land Ownership Identification BIRNEY - (45106a)

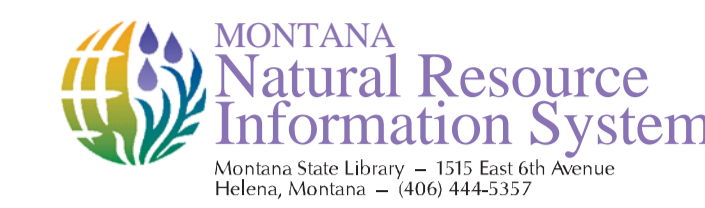

Parcel Name (Owner Name, Total Acres)

- 1. JAMES HENRY FRANKLIN 274
- 2. STEVEN KEITH K. PANG 265
- 3. COLUMBIAN CO. CO. INC. 264
- 4. TRALEY INC. 412
- 5. JAMES HENRY FRANKLIN 266
- 6. COLUMBIAN CO. CO. INC. 265
- 7. JAMES HENRY FRANKLIN 267
- 8. JAMES HENRY FRANKLIN 268
- 9. JAMES HENRY FRANKLIN 269
- 10. JAMES HENRY FRANKLIN 270
- 11. JAMES HENRY FRANKLIN 271
- 12. JAMES HENRY FRANKLIN 272
- 13. JAMES HENRY FRANKLIN 273
- 14. JAMES HENRY FRANKLIN 274
- 15. JAMES HENRY FRANKLIN 275
- 16. JAMES HENRY FRANKLIN 276
- 17. JAMES HENRY FRANKLIN 277
- 18. JAMES HENRY FRANKLIN 278
- 19. JAMES HENRY FRANKLIN 279
- 20. JAMES HENRY FRANKLIN 280
- 21. JAMES HENRY FRANKLIN 281
- 22. JAMES HENRY FRANKLIN 282
- 23. JAMES HENRY FRANKLIN 283
- 24. JAMES HENRY FRANKLIN 284
- 25. JAMES HENRY FRANKLIN 285
- 26. JAMES HENRY FRANKLIN 286
- 27. JAMES HENRY FRANKLIN 287
- 28. JAMES HENRY FRANKLIN 288
- 29. JAMES HENRY FRANKLIN 289
- 30. JAMES HENRY FRANKLIN 290
- 31. JAMES HENRY FRANKLIN 291
- 32. JAMES HENRY FRANKLIN 292
- 33. JAMES HENRY FRANKLIN 293
- 34. JAMES HENRY FRANKLIN 294
- 35. JAMES HENRY FRANKLIN 295
- 36. JAMES HENRY FRANKLIN 296
- 37. JAMES HENRY FRANKLIN 297
- 38. JAMES HENRY FRANKLIN 298
- 39. JAMES HENRY FRANKLIN 299
- 40. JAMES HENRY FRANKLIN 300
- 41. JAMES HENRY FRANKLIN 301
- 42. JAMES HENRY FRANKLIN 302
- 43. JAMES HENRY FRANKLIN 303
- 44. JAMES HENRY FRANKLIN 304
- 45. JAMES HENRY FRANKLIN 305
- 46. JAMES HENRY FRANKLIN 306
- 47. JAMES HENRY FRANKLIN 307
- 48. JAMES HENRY FRANKLIN 308
- 49. JAMES HENRY FRANKLIN 309
- 50. JAMES HENRY FRANKLIN 310
- 51. JAMES HENRY FRANKLIN 311
- 52. JAMES HENRY FRANKLIN 312
- 53. JAMES HENRY FRANKLIN 313
- 54. JAMES HENRY FRANKLIN 314
- 55. JAMES HENRY FRANKLIN 315
- 56. JAMES HENRY FRANKLIN 316
- 57. JAMES HENRY FRANKLIN 317
- 58. JAMES HENRY FRANKLIN 318
- 59. JAMES HENRY FRANKLIN 319
- 60. JAMES HENRY FRANKLIN 320
- 61. JAMES HENRY FRANKLIN 321
- 62. JAMES HENRY FRANKLIN 322
- 63. JAMES HENRY FRANKLIN 323
- 64. JAMES HENRY FRANKLIN 324
- 65. JAMES HENRY FRANKLIN 325
- 66. JAMES HENRY FRANKLIN 326
- 67. JAMES HENRY FRANKLIN 327
- 68. JAMES HENRY FRANKLIN 328
- 69. JAMES HENRY FRANKLIN 329
- 70. JAMES HENRY FRANKLIN 330
- 71. JAMES HENRY FRANKLIN 331
- 72. JAMES HENRY FRANKLIN 332
- 73. JAMES HENRY FRANKLIN 333
- 74. JAMES HENRY FRANKLIN 334
- 75. JAMES HENRY FRANKLIN 335
- 76. JAMES HENRY FRANKLIN 336
- 77. JAMES HENRY FRANKLIN 337
- 78. JAMES HENRY FRANKLIN 338
- 79. JAMES HENRY FRANKLIN 339
- 80. JAMES HENRY FRANKLIN 340
- 81. JAMES HENRY FRANKLIN 341
- 82. JAMES HENRY FRANKLIN 342
- 83. JAMES HENRY FRANKLIN 343
- 84. JAMES HENRY FRANKLIN 344
- 85. JAMES HENRY FRANKLIN 345
- 86. JAMES HENRY FRANKLIN 346
- 87. JAMES HENRY FRANKLIN 347
- 88. JAMES HENRY FRANKLIN 348
- 89. JAMES HENRY FRANKLIN 349
- 90. JAMES HENRY FRANKLIN 350
- 91. JAMES HENRY FRANKLIN 351
- 92. JAMES HENRY FRANKLIN 352
- 93. JAMES HENRY FRANKLIN 353
- 94. JAMES HENRY FRANKLIN 354
- 95. JAMES HENRY FRANKLIN 355
- 96. JAMES HENRY FRANKLIN 356
- 97. JAMES HENRY FRANKLIN 357
- 98. JAMES HENRY FRANKLIN 358
- 99. JAMES HENRY FRANKLIN 359
- 100. JAMES HENRY FRANKLIN 360

Legend

- Private
- Forest Service
- Bureau of Land Management
- National Park Service
- Other Federal Land
- Fish and Wildlife Service
- State Lands
- Local Govt
- Native American
- Lake/Reservoir
- Interstate
- US Highway
- State Primary
- State Secondary
- Local Road
- River
- Stream/Intermittent Creek
- Township
- County Border
- Fish Wildlife & Parks
- Wildlife Management Area

NOTES:
This map was prepared as a joint effort between the MT Dept. of Fish, Wildlife, and Parks (DFWP) and the Montana Natural Resource Information System (MNRIS) of the MT State Library & Archives. MNRIS data is provided as a service to the public and is not intended to be used for any other purpose. The MNRIS data is provided as a service to the public and is not intended to be used for any other purpose. The MNRIS data is provided as a service to the public and is not intended to be used for any other purpose.

ACKNOWLEDGMENTS (SOURCE):
The private land data were derived from the Montana Cadastral Database Project. These data are provided through a cooperative effort between the Montana Department of Administration (DOA), the Montana Department of Revenue (DORE), the Montana Department of Fish, Wildlife, and Parks (DFWP), and the Montana Department of Transportation (DOT). The DOA provides the cadastral data, the DORE provides the ownership information, the DFWP provides the ownership information, and the DOT provides the ownership information.

