Montana Department of Fish, Wildlife & Parks

Private Land Ownership Identification

MUSSELSHELL - (46108b)

MONTANA Natural Resource Information System
Montana State Library – 1515 East 6th Avenue
Helena, Montana – (406) 444-3757

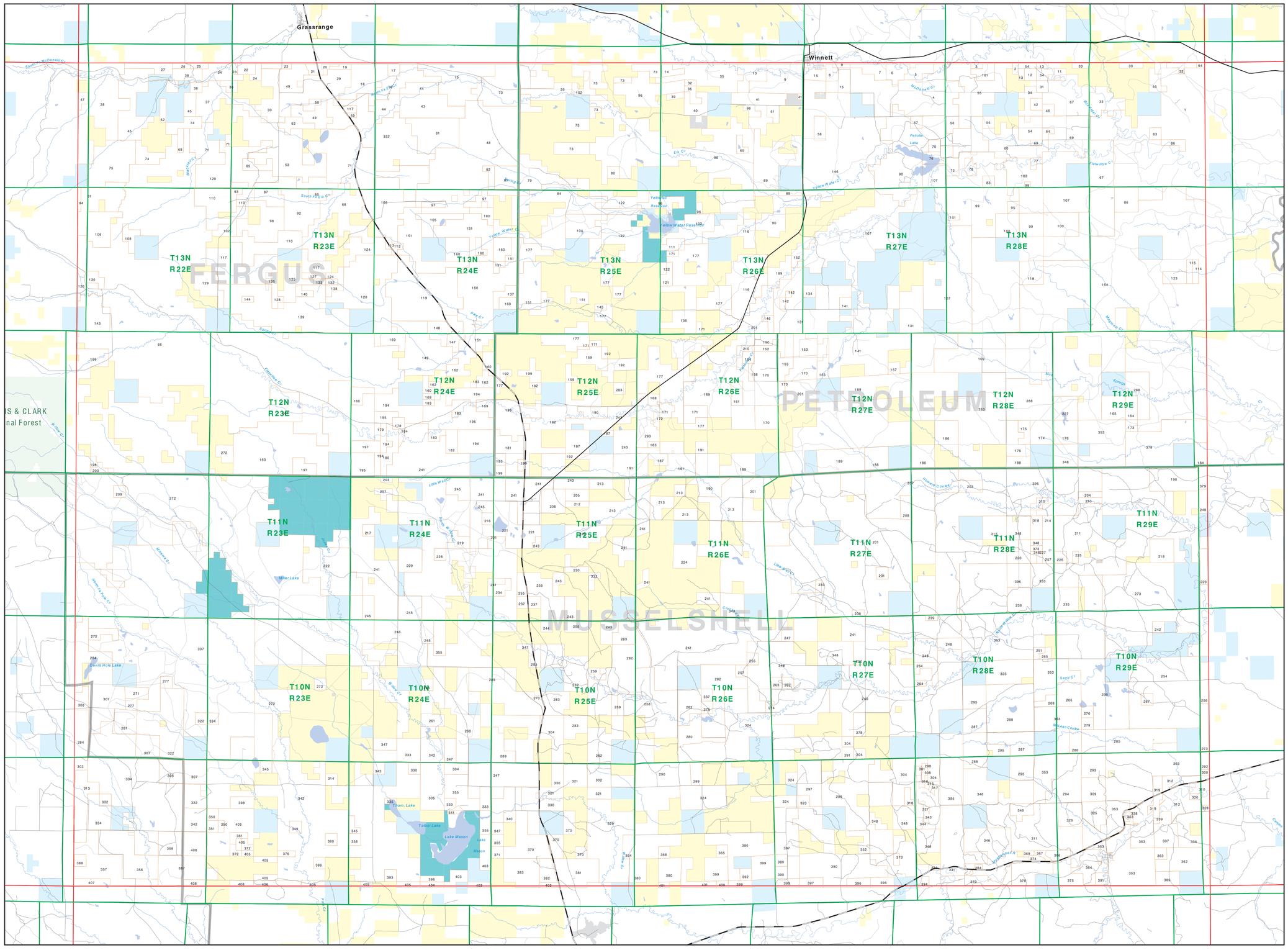

Parcel Num: Owner Name, Total Acres

1 : TAYLOR MICHAEL A JANNA J, 13582
2 : SOLF LEO IND DARLENE SOLF, 73
3 : WHISSNANT JOE L JACQUELINE J, 66
4 : CADY FAMILY LIMITED PARTNERSHI, 4321
5 : ZIMMERMAN, GREGORY A JENNIFE, 387
6 : STEWART DONALD E MARCIA J, 418
7 : GRAINTER LIVESTOCK INC, 400
8 : KNUTSON LUCILLE, 206
9 : MURNION VIRGINIA L, 1522
10 : FAGER REX H TRUST, 668
11 : SOLF CHARLES J, 1153
12 : SOLF WILLIAM, 160
13 : SOLF LEO E DARLENE, 146
14 : TEIGEN LAND LIVE, 224
15 : MURNION VINCE LANA, 789
16 : OLSON WILLES D, 1389
17 : OLSON HENRY DEBORAH, 158
18 : TEIGEN LAND LIVESTOCK CO, 994
19 : BANTZ LLOYD A JEAN F, 104
20 : TILLMAN RICHARD H, 59
21 : SMITH GEORGE R, 133
22 : FLEHARTY LAND LIVESTOCK CO, 384
23 : STOCKTON MARC ANTOINE, 65
24 : NOBLE FRANK R DOLORES M, 806
25 : SMITH ROBERT L ALICE M, 105
26 : DELANEY OLETA ET AL, 106
27 : FLEHARTY MONTY RAY, 400
28 : COX RANCH LLC, 3023
29 : FRENCH ROBERT L DARYL E, 692
30 : FLEHARTY LAND LIVESTOCK CO I, 973
31 : SOLF JOSEPH P FLAINE M, 160
32 : NIELSEN RICHARD P CONNIE S, 79
33 : SOLF FRANK E REVOCABLE TRUST, 1606
34 : SOLF LEO DARLENE, 480
35 : TEIGEN LAND LIVESTOCK, 2535
36 : PIERCE G RON, 193
37 : PIERCE G RON LINDA K, 1323
38 : FLEHARTY LAND LIVESTOCK CO, 554
39 : BUCKINGHAM WALLACE KAY 1996, 119
40 : USDI BUREAU OF LAND MANAGEMENT, 515
41 : MURNION VIRGINIA L, 1224
42 : MARTIN CHARLES B JR, 160
43 : BEECHER MR MARJORIE C, 1516
44 : BEECHER MR MARJORIE C, 1113
45 : MELTON ROYAL M, 2376
46 : MCKENNA FOOTCO COMPANY INC, 4046
47 : ROOSEVELT THEODORE IV, 147
48 : GJERDE A RUSSELL BETTY ANN, 7435
49 : KUHRY ANTHONY J BETTY M, 1448
50 : POSEY SAMUEL C DORIS A, 181
51 : COPELAN PHILLIP B, 203
52 : GEEGERS RICHARD H, 162
53 : MM-MATOVICH RANCH LLC, 3456
54 : SOLF WILLIAM WILLA, 899
55 : BOHN JERRY C, 2528
56 : SOLF BARBARA, 206
57 : FLAHERTY ABIGAIL S ROBERT JR, 182
58 : MYERS JANET MAE, 318
59 : KLAMEN MERRIL SHARE PATRICI, 45
60 : CUMMINGS THOMAS H MARGARETT, 1519
61 : BEECHER RANCH INC, 1875
62 : FINKBEINER DAVINE, 404
63 : STRANDIN JOHN N ET AL, 160
64 : WHISSNANT JOE L JACQUELINE, 167
65 : TWIGG ALICE L HOWARD JOYCE, 160
66 : N BAR RANCH LLC, 39748
67 : PETROLIA BENCH RANCH, 3024
68 : WAIT WARD H, 162
69 : WELTER KENNETH W, 1838
70 : SWITZER ANITA, 160
71 : ELK CREEK CATTLE CO, 5649
72 : QUAIL THOMAS M, 413
73 : GRAM FRANK, 1367
74 : BOKA PENNY, 931
75 : HAYNIE WILLIAM C FAY L, 4058
76 : PETROLIA IRRIGATION DISTRICT, 285
77 : CUMMINGS THOMAS, 120
78 : MOORE LILLIAN E, 206
79 : DEGNER JAMES E, W RUSSELL, MIC, 1339
80 : THOMAS LENARD EDWIN, 160
81 : DEGNER ZELMA E, 639
82 : DEGNER ZELMA E ET AL, 444
83 : HABSETT INEZ, 187
84 : HOSE MELVIN J, 3815
85 : NELSON GLENN W RUTH, 1046
86 : TAYLOR MICHAEL A, 846
87 : GRAY-RIGLER LIMITED PARTNERSHI, 892
88 : TILAND LIVESTOCK LP, 2796
89 : BRENDAN J MURPHY TRUST, 2107
90 : LEK RANCH LLC, 7187
91 : S B L A TORRE LLC, 1413
92 : SEAHOLM PHILLIP B, 1481
93 : HERBOLD LESTER W ET AL, 185
94 : LAUGHERY MARILYN, 85
95 : KIEHL W J JANET, 160
96 : KING JOE C SONS INC, 11695
97 : MANS WALTER A JR, 482
98 : ROATT FAMILY LIMITED PARTNERSHI, 1402
99 : KIEHL DWANE K ORREN M, 4061
100 : KIEHL DWANE K PATTI, 1601
101 : KIEHL DWAYNE K ORREN M, 84
102 : HERBOLD LESTER W ET AL, 520
103 : KIEHL JANET A, 2655
104 : HOGE WADE, 982
105 : AHLGREN DOROTHEA A, 2982
106 : FLEHARTY DONALD R, 1007
107 : LUND A RANCH INC, 5377
108 : DOUGHTY NEIL R, 320
109 : MCLAUGHLIN PROPERTIES LLC, 7257
110 : FINKBEINER RANCH LLP, 2930
111 : USDI FISH WILDLIFE SERVICE, 241
112 : AHLGREN DOROTHEA A, 148
113 : AHLGREN JOHN E CONNIE, 54
114 : MCINTOSH LESLIE N SHELBY N, 162
115 : HABBRONS RONALD E, 182
116 : WELLER AL, 2566
117 : KLAMEN MERRIL E PENNY C, 2823
118 : KIEHL DWANE K PATTI J, 641
119 : DEGNER WILLIAM R JAMES E, 4068
120 : FRASER CAROLYN L, 3519
121 : HUGHES JOHN R JOHN JR. JASON, 243
122 : BELK DANIEL J NANCY A, 2986
123 : MULHALL LYLE, 323
124 : AHLGREN JOHN E CONNIE K, 1046
125 : BOETTGER E LAVERNE, 228
126 : ABBOTT DARRELL RUTH ET AL, 258
127 : AHLGREN JOHN E CONNIE, 161
128 : S E RANCH INC, 283
129 : FINKBEINER DELPHINE J ET AL, 3132
130 : ABBOTT DARRELL RUTH, 244
131 : TRIPP LAND LIVESTOCK CO, 4706
132 : GREEN TRAVIS C, 80
133 : CORBETT J M ANNE M, 81
134 : PUGRUD JOHN R SIGRID M, 164
135 : LEADER KENNETH D DESSIE D, 41
136 : JENSEN JACK S MARSHA, 1129
137 : HUGHES JIMMY MA JAMES M, 325
138 : GREENFIELD FARMS PARTNERSHIP, 160
139 : S E RANCH INCORPORATED, 4559
140 : JONES ROY M, 161
141 : WIGGINS STANLEY ET AL, 6336
142 : PUGRUD OLAF THOMAS ANGELO, 122
143 : SEAHARTI ROBERT L GLADYS L, 361
144 : BIANCHI WILLIAM D VIVIAN G, 81
145 : MINATO GEORGE M ET AL, 80
146 : NEW VIEW INC, 8096
147 : GRAVES MARYANNA ET AL, 507
148 : SCHAFF THERESA A ET AL, 488
149 : HUGHES JOHN JR SHIRLEY A LE, 2440
150 : REDD REX M, REX M RONALD R, 408
151 : HUGHES JAMES R, 3825
152 : DOMAN DONNIS W, 1008
153 : JOHNS JAMES R DELORIS J, 870
154 : BRADY JAMES E DIANA, 158
155 : WIGGINS SHIRLEY J, 278
156 : CURLEW LAND CATTLE CO L P, 1104
157 : WIGGINS SHAYNE EDWARD BRIAN, 160
158 : WESTBY JOHN D LINDA M, 80
159 : KIMMEL DONALD E JEAN, 775
160 : J S FAMILY LP, 5406
161 : DOWNER FAMILY TRUST, 865
162 : HUGHES JASON A, 1868
163 : ROSSMORE PLAZA LLC, 7834
164 : TERRITORIAL HOLDINGS LLC, 28248
165 : MONTANA FISH WILDLIFE PARKS, 642
166 : FELBER PHILIP A KAREN S, 302
167 : BARRON GERALD V, 1112
168 : IVERSON DANIEL, 200
169 : HUGHES JOHN R JASON A, 800
170 : KNUTSON LUANN M, 2551
171 : HUGHES JOHN R III, 808
172 : LAGESCHULTE DONALD, MARY ELLE, 118
173 : SALMAN, 161
174 : GOFFENA GLENN W DOROTHY, 643
175 : JERNEGAN MARY M TRUSTEE, 281
176 : GOFFENA FRANK M, SUSAN J, 1328
177 : J S FAMILY LIMITED PARTNERSH, 8547
178 : GALLARDO MARY, 159
179 : ABBOTT RULON H AGNES L, 120
180 : PETERSEN GERALD R, 559
181 : HUGHES JOHN R III JASON A, 992
182 : POLSAK FRANK T ET AL, 320
183 : LOWRY THOMAS DONNA J, 353
184 : ANDERTON LESLIE E ET AL, 333
185 : IVERSON D DIANE, 80
186 : 45 HOLDINGS LLC, 2057
187 : IVERSON DAVID A ELLAM, 1102
188 : GOFFENA PAUL E ET AL, 322
189 : KLAMERT GENE J RONNA, 9026
190 : GARRETT FAMILY LIMITED PARTNER, 1629
191 : FLAT WILLOW RANCH, 2253
192 : KIMMEL DONALD E JEAN L, 3289
193 : HUGHES JOHN JR, 158
194 : LOWRY THOMAS DONNA, 3151
195 : LOWRY THOMAS E DONNA J, 2812
196 : KITE CATTLE COMPANY, 1323
197 : ABBOTT RULON AGNES, 792
198 : JERRY ELLIS INC, 82
199 : HUGHES JOHN R JASON A, 2043
200 : ELLIS JERRY R GAYLE J, 147
201 : KLAMERT GENE J, 24758
202 : SULLIVAN FAMILY TRUST UDT, 320
203 : LOWRY THOMAS, 81
204 : KASALA BOHUMIL HEIL MARY, 160
205 : GHOMAN RADU, 320
206 : RAY DEBRA L, 637
207 : MENSING BETTY F TRUST, 160
208 : SERFICHFIELD CHARLES EDWARD, 318
209 : N B RANCH COMPANY, 160
210 : KLOCK CONNIE E, 556
211 : BREWER H CLYDE, 5580
212 : CODAE VERA E, 160
213 : FLATWILLOW RANCH A MONTANA NON, 4803
214 : BIG WALL LAND COMPANY, 321
215 : MC DONALD LEE E, 638
216 : BONDERSON ADOLPH, 160
217 : OLAFSSON MARK J, 160
218 : SHELLAMER R Y, 639
219 : CLINE PRODUCTION COMPANY, 321
220 : GOFFENA PAUL E, 480
221 : FIN-AG INC, 2029
222 : KOMKOL TERRY W, 2652
223 : HIGHLAND LAND CO, 342
224 : TAYLOR JAMES C, 640
225 : THARP LEON O, 83
226 : DALBY RONALD E ETAL, 160
227 : GOFFENA GEORGE, 723
228 : NICOL WILLIAM CAMPBELL, 160
229 : EIDE STEVEN M, 639
230 : FEHRLE NORMA R TRUSTEE, 240
231 : KIMARE ROBERT DEWEY, 167
232 : SULLIVAN MARK C ETAL, 160
233 : MC SWEYN NANCY, 82
234 : MURRAY BENTON MICHAEL TRUSTEE, 234
235 : FIFTY 10 RANCH, 6859
236 : GIERE DAVID R, 664
237 : MONTANA CLUB TRUST AGREEMENT, 313
238 : JENSEN WAYNE LEO, 82
239 : ERTL LORENZ M, 81
240 : 54 LIVESTOCK INC, 4402
241 : TRIANGL PROPERTIES LP, 39884
242 : TERNES LINDA J, 159
243 : SILVER SAGE RANCH, 4748
244 : HIGHTOWER CONSTANCE MARION, 160
245 : WEAVER CALVIN G, 2879
246 : JAGBECK MATT L TRUSTEE, 2544
247 : WOODWARD EVINO WARREN ETAL, 160
248 : LEEPER LINA, 321
249 : BTC OIL PROPERTIES LLC, 856
250 : GUNDERSON JOAN C TRUSTEE, 320
251 : GUEBERT ARLENE M, 121
252 : MILCKENS BLANE B, 1598
253 : GAINSFORTH RUTH, 240
254 : RAGGED POINT RANCH INC, 3567
255 : TRANEL BROTHERS LLC, 1981
256 : TIPPY BUTTE RANCH INC, 399
257 : TEINI JOHN DALLAS, 477
258 : WACKER GARY R DIANE C REV TR, 2995
259 : CHIPPY CREEK RANCH LLC, 160
260 : BYRON BOUCHER FARMS INC, 2028
261 : ELIASSON REBECCA P, 1153
262 : ZOERB GOESSAR REVOCABLE LIVIN, 160
263 : HARVIE DOUGLAS J, 147
264 : OBORN LYNN F, 392
265 : MUSSELSHELL RANCH COMPANY, 753
266 : RICHARDSON DONALD LANDON, 158
267 : DICKERSON NATALIE LARAE, 162
268 : O LEARY SUSIE ESTATE, 242
269 : BECKMAN ALBERT HENRY, 160
270 : TRANEL NED A, 153
271 : STELTER KAY ETAL, 309
272 : SUNLIGHT RANCH COMPANY, 40249
273 : HOUSER LAND INC, 7957
274 : SPLITSTOESSER CLARA MAE, 79
275 : ACTON MICHAEL ANDREW, 159
276 : ORNDORFF ELIZABETH, 156
277 : DORLAND RUSSELL E, 307
278 : GREAT NORTHERN PROPERTIES, 319
279 : GERNTHOLZ GERALD F, 156
280 : WACKER DUANE A, 778
281 : HOLDING R E, 640
282 : DOWNS RICKY R TRUSTEE, 6948
283 : SKY HOOK RANCH, 2923
284 : LEWIS RANCH INC, 1953
285 : RADERMACHER BEATRICE J, 2295
286 : JOHNSON MARY M, 327
287 : BEADLE MARY JANE, 1586
288 : T 7 RANCH CO, 11811
289 : NORTHBOUND LLC, 2884
290 : ADOLPH ROCKY LEE, 4605
291 : STANFIEL LARRY E, 161
292 : BERGIN LAND LIVESTOCK LTD LL, 170
293 : DERRICKSON ROBERT A, 653
294 : WESTERN SKIES LAND COMPANY LLC, 1576
295 : GOFFENA WILLIAM J, 1544
296 : 54 LIVESTOCK COMPANY INC, 4046
297 : DIETZ M J TRUSTEE, 1589
298 : CASTILLON DAVID L, 60
299 : HUNT MERLE E, 314
300 : BERGIN LAND LIVESTOCK LTD CO, 56
301 : GRAY SUSAN L, 56
302 : PACHAL RICHARD F, 960
303 : KAUFMAN ROY, 197
304 : WACKER WILLIAM L, 3426
305 : REICH ANITA J, 1280
306 : SUNLIGHT RANCH COMPANY A WYOMI, 957
307 : SNOWY MOUNTAIN INC, 29581
308 : TSCHAPPAT BRUCE A, 41
309 : LANG CHRISTIAN TRUSTEE, 656
310 : BERGIN LAND LIVESTOCK LTD CO, 331
311 : COOLEY MARY ETAL, 4388
312 : H BAR F LLC, 1437
313 : MOSAK ALEX, 1183
314 : DAVEY FARMS LLC ETAL, 160
315 : LOYD DARVIN P, 41
316 : LEACH HOWARD W, 41
317 : SERRANO JASON K, 60
318 : TEINI JOHN DALLAS, 480
319 : ROMAN SHEEP CATTLE LLC, 402
320 : LOVELL LANCE, 81
321 : T C BERRY RANCH LLC, 2058
322 : EICKNOFF RANCH, 8429
323 : GOFFENA FRANK, 1367
324 : MILTON RANCH LLC, 7649
325 : COLE JERRIANE M, 631
326 : BURN DAVID J, 644
327 : HOFFMANN TERRENCE E, 62
328 : NELSON DONALD L, 53
329 : ADOLPH BRYAN W, 3377
330 : SIMMON STEPHEN, 801
331 : MOOCOMBE C W, 2221
332 : COLTON MARTIN TRST TR 1/2 U, 158
333 : BOUCHER BYRON, 1434
334 : HORPESTAD FARMS INC, 8588
335 : JOHNSON VERLEE HOPE ETAL, 80
336 : BERGIN LAND LIVESTOCK LTD, 1429
337 : TURLEY MAXINE M, 965
338 : BALDOK EXCAVATING INC, 59
339 : TURLEY MICHAEL P, 41
340 : ADOLPH BRYAN, 160
341 : KANCILIA BRYON J, 55
342 : LAKE MASON PIPING ASSOCIATION, 18744
343 : LAKEBERG ROBERT, 43
344 : KARNS JOHN A, 80
345 : LAKE MASON GRAZING ASSOCIATION, 313
346 : PRICE FAMILY LIMITED PARTNERSH, 3951
347 : HOCHMUTH RANCH INC, 5013
348 : BIG WALL LAND CO, 10881
349 : STEFFA MATTHEW, 160
350 : SUTER RICHARD L, 237
351 : RATHS GEORGE, 158
352 : GOFFENA MICHAEL C, 6253
353 : MUSSELSHELL RANCH CO, 24533
354 : HEATH ELLEN, 201
355 : ANDERSON TODD K, 1894
356 : FAUTH RANCH PARTNERSHIP, 1935
357 : RATHS LIVESTOCK CORP, 2058
358 : STUART RUTH, 158
359 : HORPESTAD RANCH INC, 648
360 : HAUS MARY JILL, 160
361 : GRAY PAUL K, 160
362 : TURLEY GREGORY F, 1125
363 : BRILLIANT RANCH CO, 5368
364 : RINTALA LOU ANN, 819
365 : TIBBETS LYNN F, 157
366 : BOHLMAN EDWIN H, 235
367 : SEIDEL-JUJKOVA NATALIYA, 102
368 : PERRY LITA JEANNE, 155
369 : WALKER SCOTT G, 64
370 : ADOLPH BRYAN W, 2981
371 : DUNSMORE SHIRLEY J, 161
372 : RATHS GEORGE P, 239
373 : GOFFENA RALPH, 159
374 : H S RANCH CO, 90
375 : MEYER AARON, 611
376 : STRUCK WILLIAM H ETAL, 120
378 : BRAY EDWIN R, 900
379 : KITE CATTLE CO, 9523
380 : PELAN EDWARD L, 2967
381 : BAR 44 LAND COMPANY, 1307
382 : ROBINSON GARY JULIE 1995 LIV, 401
383 : LANTER THOMAS RICHARD, 1103
384 : BEADLE MARY J, 50
385 : GOFFENA GLENN, 78
386 : DAVIS CHARLES K, 160
387 : ARROWHEAD INVESTMENTS CORP, 1633
388 : SHAGNNESSY MARETTA E, 162
389 : LEY LAND LIVESTOCK IRREVOCAB, 396
390 : GOFFENA FRANK, 3758
391 : ROBINSON GARY D, 160
392 : REED JACK T, 157
393 : FINANCE CORP, 160
394 : GOFFENA ALAN SUSAN, 107
395 : HIGH BUTTE RANCH, 20447
396 : T 7 RANCH, 889
397 : KILBY BUTTE COLONY INC, 1957
398 : POLE CREEK COOP GRAZING ASSOC, 479
399 : HOCHMUTH JOSEPH W AND, 1709
400 : MONTGOMERY MENTH ETAL, 90
401 : HANSON DAVID L, 565
402 : POWERS NICK, 118
403 : ANDERSON TODD, 944
404 : STEVENS LUCILLE ETAL, 155
405 : RATHS LIVESTOCK, 2525
406 : DAUM MARILYN M, 356
407 : KEYSTONE USA CORPORATION, 315
408 : DAUM RONALD D, 1011

Private
Forest Service
Bureau of Land Management
National Park Service
Other Federal Land
Fish and Wildlife Service
State Lands
Local Govt
Native American
MFWP - WMA
Lake/Reservoir
Interstate
Secondary Highway
Highway
Road
Primitive Road
River
Stream/Creek
Intermittent Creek
Township
County Border
Fish Wildlife & Parks Wildlife Management Area

NOTES:
Not all legend items may appear on this map.
Features shown on this map do not imply public access to any lands.
The land status data displayed on this map may not be complete and may contain errors in boundary locations and/or coding.

DISCLAIMERS:
The MT Natural Heritage Program, MT State Library, MT Dept. of Administration and MT Dept. of Revenue make no representations or warranties whatsoever with respect to the accuracy or completeness of the data contained in these maps and assumes no responsibility for the suitability of these data for a particular purpose. These agencies will not be liable for any damages incurred as a result of errors displayed here. The ownership boundaries displayed on this map are not based on land survey data and are not a substitute for property surveys. This map displays public and private land ownership information derived from several sources and continues to be corrected and updated.

0 1 2 3 4 5 6 7 8 9 10
Scale of Miles

SOURCES / ACKNOWLEDGEMENTS

This map was produced as a joint effort between the MT Dept. of Fish, Wildlife, and Parks (FWP) and the Montana Natural Resource Information System (NRIS) of the MT State Library, in response to Montana Code Annotated 87-3-308, which directs the FWP to "...work cooperatively with all state and federal land management agencies, to develop accurate land ownership maps... in the State'.

The public land data is from the MT Natural Heritage Program land stewardship data collection. Much of this data was originally digitized by the Bureau of Land Management (BLM) from 1:100,000 scale BLM Surface Management Status maps. Additional information, corrections and updates (especially for tribal lands and private lands) were added by the University of Montana, wildlife Spatial Analysis Unit, during 1996-1998. Since 1998, the Montana Natural Heritage Program has made numerous updates and corrections (especially for state trust lands, Montana Fish, wildlife & Park areas, US Fish & Wildlife Service areas, and conservation easements). These edits are based on data supplied by the various public agencies and land trusts, and have not been verified against county or Montana Department of Revenue records.

The private land data were developed for the Montana Cadastral Database Project. These data are provided through a cooperative effort between the Montana Department of Administration (DOA), the Montana Department of Revenue (DOR), other state agencies, local, governments, USDI BLM and private enterprise. Lands depicted on this map represent single ownership of contiguous parcels that are at least 40 acres in size. The DOA maintains the GIS cadastral layer and the DOR maintains the private ownership information.

The base scale for the public ownership data is 1:100,000, though many of the recent edits incorporate data digitized from 1:24,000 scale maps or survey data. Private ownership data is accurate to scales of 1:24000 or smaller.

Map produced August 2009 with ownership data current as of June 3, 2009.

USGS 100,000 Scale Quadrangle Index

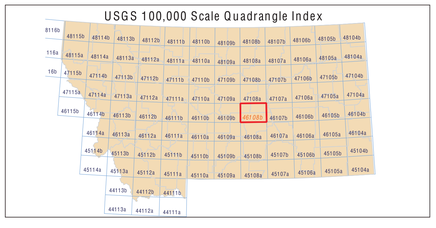

NRIS Map Number 10FWP0002