Montana Department of Fish, Wildlife & Parks

Private Land Ownership Identification

BUTTE NORTH - (46112a)

MONTANA Natural Resource Information System
Montana State Library ~ 1515 East 6th Avenue
Helena, Montana ~ (406) 444-5357

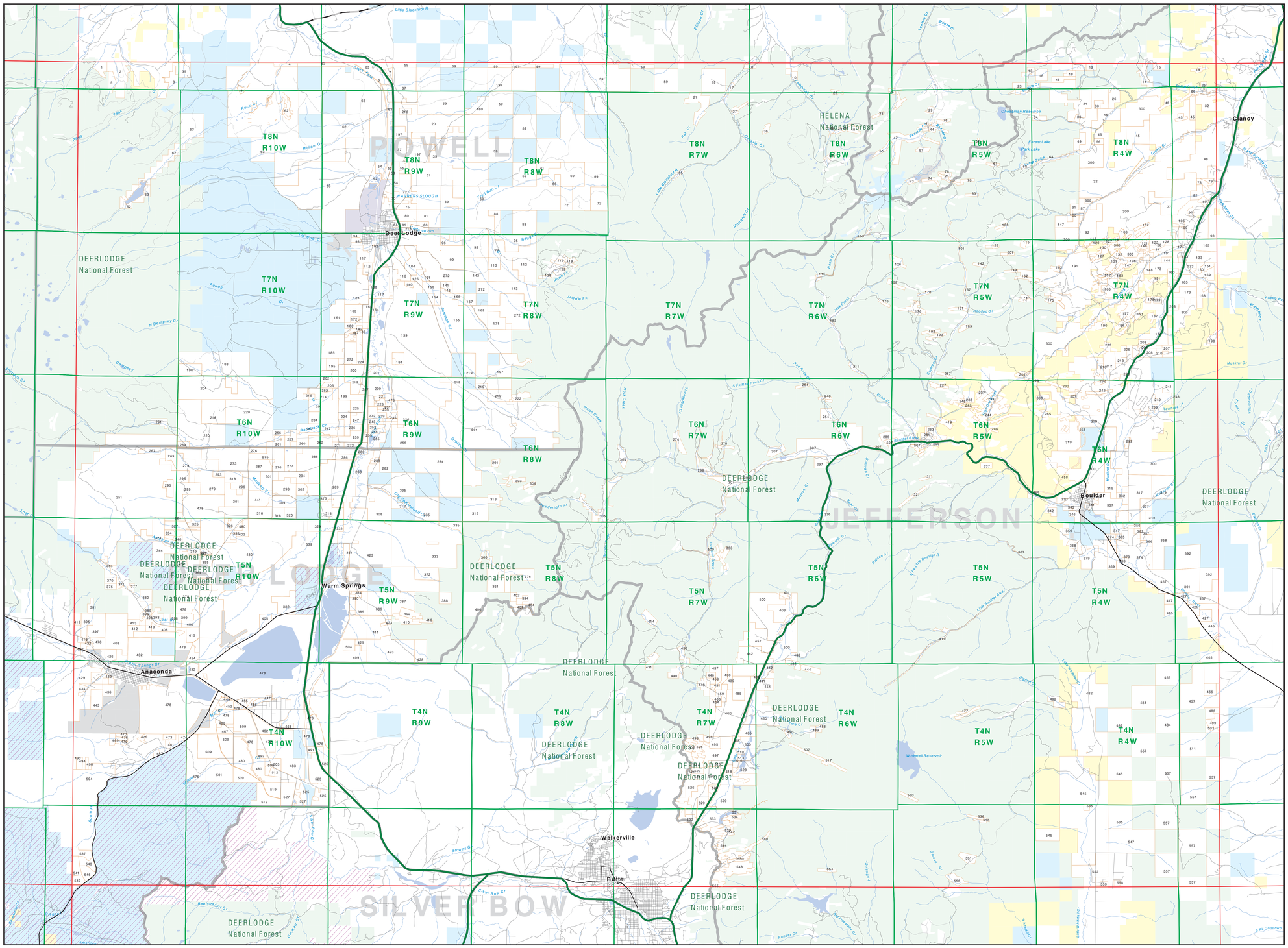

Parcel Num: Owner Name, Total Acres

1 : O CROSS LLC, 165
2 : BECK GOLD CREEK RANCH LLC, 1484
3 : HANSEN PJ PRICKETT AL, 228
4 : MC ELLIS JOSEPH F ET AL, 60
5 : BECKER DONALD R, 150
6 : BRANNING JAMES P, 92
7 : SMITH NEIL, 212
8 : BLACKFOOT TRADERS RANCH LLC, 55
9 : VON ARX DAVID CHARLES, 43
10 : CARLISLE FAMILY LLC, 80
11 : LLOYD ROGER E AND BEL BARBARA, 97
12 : SCHULLE LORELEI T, 74
13 : MADSEN SUZANNE VAN DAELE, 99
14 : VINCENT MAE J (VIRNIG), 201
15 : HAMMAN JAME LEE JAMES SCOTT, 90
16 : WILSON DIANNE A, 159
17 : SENSENEY GRACE H, 56
18 : LLOYD ROGER E, 80
19 : FRAZER JOHN W, 68
20 : JOHNSON DAVID R TRUSTEE, 1531
21 : SENECAL JOHN P, 419
22 : MARTINZ JOHN H, 50
23 : PIERSON DAVID L RONALD D, 117
24 : HAGG DAVID A MARY E, 161
25 : MARKS ROBERT L, 81
26 : SCHULLE THEODORE JR LORELEI, 202
27 : DUNBAR THOMAS L TRUST ETAL, 84
28 : RIMON PETER J BARBARA M, 109
29 : MELICK DANIEL C LINDA A, 47
30 : CHANG NILSON AN-PING, 68
31 : PRUYN FAMILY LIMITED PARTNERSHIP, 3234
32 : MARKS RANCH INC, 5207
33 : LENMARK PETER O, 41
34 : LEU HAROLD H JOANN M, 1384
35 : TOMLINSON JAMES H CAROL A, 749
36 : NORA LODE LLC, 57
37 : BENSON BRUCE B, 1403
38 : LAWE, 41
39 : HORTON PETER W, 41
40 : SAGER, 93
41 : ANDERSON JESS L RONDA V, 70
42 : DAVIS WILHELMINE S, 40
43 : VAN BLARICOME ROYCE EUGENE, 41
44 : GLIBES LLC, 80
45 : MARKS RANCH, 790
46 : NR ELLIMITED PARTNERSHIP, 870
47 : ANDERSON DAVID M CECELIA L, 519
48 : CLANCY LLC, 1532
49 : DANDRO DOUGLAS FRED ANDREA M, 159
50 : COWDEN ESTER LESLIE DEBORAH L, 88
51 : LISARA CORPORATION, 55
52 : OLSEN LARS, 204
53 : OLSEN, 150
54 : OLSEN LARS L, 298
55 : INGRAHAM ROGER D, 62
56 : SEILER BRUCE WATSON, 69
57 : VOIGT OWEN P BECKY A, 71
58 : LITTLE RIVER DEV CORP, 51
59 : Y T TIMBER LLC, 14867
60 : MC GUEARY LIMITED PARTNERSHIP, 3609
61 : THOMPSON JOHN A, 243
62 : ROCK CREEK CATTLE COMPANY LTD, 10257
63 : ROCK CREEK CATTLE COMPANY LTD, 10816
64 : CROSS KENNETH R, 138
65 : DONALDSON PAUL S, 61
66 : GOUGIS LARRY K, 121
67 : DIAS VIVIAN J, 48
68 : WARES WILLIAM J, 68
69 : SMITH LOUIS F MARIE L, 1242
70 : VALITON, 160
71 : BRIDGES MARC TAMMY, 48
72 : OLSEN ROBERT J FRANCI LP, 1264
73 : LOVELY MITCHELL A JEFFREY M, 63
74 : HUNT JAMES W P JEAN, 58
75 : A + EQUINE LLC, 179
76 : CAUGHEY RODNEY E, 177
77 : SIMPSON ROBERT S JUDY M, 1114
78 : ZALESKY MARY D, 88
79 : PURNELL ROBERT J CATHLEEN J, 50
80 : CARTER CREEK PARTNERSHIP, 245
81 : DIPPOLD MARTIN J, 402
82 : BROWN THOMAS EDGAR BEVERLY, 181
83 : WARNER MILDRED E, 41
84 : ROBERTS, 47
85 : BAIR WARNER R ET AL, 50
86 : BURT GENE BETTE A, 111
87 : LAKE DOROTHY L, 167
88 : BURT GENE R, 867
89 : PHILLIPS WILLIAM L, 70
90 : ZIPPERLIN FAMILY LLC, 369
91 : REYNOLDS JAMES R EVELYN V, 78
92 : MARKS CHRIS INC, 600
93 : ANDERSON SHERMAN G BONNIE, 784
94 : ROMAN CATHOLIC BISHOP HELENA, 47
95 : GATES HARRIET GRACE, 527
96 : SUN UP VENTURES LLC, 158
97 : HOFWEBER JOHN J, 51
98 : VAN BLARICOM JEANNE, 52
99 : APPLEGATE WILLIAM ZOE, 4157
100 : MURRAY MARY ELLEN, 50
101 : HANSON LEWELL C, 132
102 : SUN MOUNTAIN LUMBER INC, 110
103 : DEMERS GEORGE P, 41
104 : MC GUEARY RANCHA TRUSTEE, 367
105 : SHOENING ANDREW, 52
106 : FIELD MICHAEL L, 37
107 : HADFIELD LINDA D WILLIAM A, 52
108 : DONER MARY J, 48
109 : SATTLER DEBRA ANN, 81
110 : GATES HARRIET G E ET AL, 93
111 : MC LEOD JACK L JO ANN, 88
112 : WATNISON EDWARD, 80
113 : FIELD, 684
114 : EGLAND JUDITH Y, 51
115 : LEVELL JEFFERY H CYNOE P, 50
116 : SINGLETON GALE S, 228
117 : FORSON DARLENE L, 846
118 : BRIDGEWATER BOBB JR KEVIN, 47
119 : POWELL J WILLIAM JR, 82
120 : CONSOLIDATED GOLDFIELDS CORPOR, 49
121 : PROCTOR KIM, 50
122 : LAY OF THE LAND SURVEYING DE, 78
123 : MASCOT SILVER LEAD MINES INC, 41
124 : CLINC LAND FAMILY LIMITED PARTNER, 754
125 : NYQUIST CHARLES T, 136
126 : POPPIE MARINES, L, 139
127 : WILLIAMS LELIA S LIVING TRUST, 153
128 : MORRIS MARVIN M, 116
129 : EMERY CONSOLIDATED MINING CO, 73
130 : MADSON ARTHUR W, 49
131 : ADAMSON DAVID T, 42
132 : HOWARD GERALD, 41
133 : STAGE TRUST DAVID AND RUTH PAMELA, 491
134 : TRUSTY DAVID R JULIE, 41
135 : TRUSTY SHARON A, 134
136 : CONSTAD GEORGE M, 80
137 : LEBER JAMES E, 138
138 : HAWLAND DAVID J, 41
139 : BROKEN CIRCLE RANCH COMPANY IN, 8592
140 : POWELL COUNTY, 82
141 : ALDRED REED A, 120
142 : GANNON LIVING TRUST, 41
143 : JOHNSON WILLIAM J, NINA, 1583
144 : KENT PATRICIA, 80
145 : LACAZE KIRBY B, 41
146 : OEHRTMAN LENGEL J, 41
147 : GARDEAU CELIA E LIVING TRUST, 355
148 : LAY OF THE LAND SURVEYING AND, 134
149 : WEST LLOYD C, 41
150 : KUNZ ROBERT P, 75
151 : WRATTEN ROY, 80
152 : ALTA MINES CORP, 83
153 : HOBSKY-ISABELLA M TRUSTEE OF T, 57
154 : CHONG RANDALL W, 60
155 : BURNT HOLLOW LLC, 2534
156 : SCHULLE FAMILY LMTD PARTNERSHI, 439
157 : ROME GARY M, 158
158 : OWENS PHILIP ALLEN, 77
159 : CRIDER JACK B, MARNIE M, 161
160 : EASTWOOD LOUIS E JALIE A, 165
161 : STATE OF MONTANA, 243
162 : FREMONT RIVER DEVELOPMENT CORP, 133
163 : KELLEY RONALD C, 282
164 : BERSANTI DAN T, 205
165 : MADSON EDITH W, 565
166 : DELTA MINING, 245
167 : BROWN BONNIE M, 45
168 : HUNT J PATRICK TRUST, 317
169 : ROME N ALLEN, 238
170 : CARVER WILLIAM, 41
171 : ENGER DONALD D ET AL, 324
172 : CAMPBELL STEVEN R, 52
173 : MADISON ARTHUR W BETTYE JDY, 790
174 : THOMPSON DIANNE TINTINGER, 117
175 : WEBER JOHN D, 110
176 : BAY HORSE INC, 239
177 : FRY JOHN, 298
178 : STEVENS CAROL R, 41
179 : CHILINSKI MIKE, 64
180 : BIZON, 640
181 : SCHMACIS GORDON P, 58
182 : LOWERY ALFRED G MARY C TRUST, 44
183 : KLIES FORREST L, 41
184 : TREASURE STATE RANCHES INC, 89
185 : WESTERN MT LAND LIVIN LLC, 384
186 : STEINER ALVIN J, 627
187 : ERICSSON EDWIN, 70
188 : PERKINS JOHN C, 1740
189 : HICKING MERRIDY J, 43
190 : DEMERS, 81
191 : MONTANA TUNNELS MINING INC, 4384
192 : HAGMAN BILL AND LEBER JAMES, 58
193 : BETKA MARIE F, 77
194 : BURNS BILLIE JEAN, 140
195 : BARNARD RICHARD, 160
196 : MATHISON EDMUND J, 211
197 : MOSIER WILLIAM L DR VIOLET S, 2146
198 : MADISON F.K. MADISON VIOLA, 130
199 : KELLEY DAN J, 407
200 : MOORE-LENGES, 263
201 : CLARK FORK MEADOWS LLP, 157
202 : KRAMER JOE A, 148
203 : MADDEN JERRY L MARY L, 81
204 : TAMCKE DOUGLAS S, 2350
205 : MURPHY DAVID L PROPERTIES LLC, 187
206 : BUENGER GREGORY J ANNETA, 79
207 : PALLISTER ZACHARY K JEAN C, 284
208 : TOMPKINS THOMAS JAMES, 458
209 : WHALEN ERNESTINE T, 465
210 : PALLISTER ZACHARY JEAN, 81
211 : JOHNSON DAVID W, 74
212 : KACKERT GEORGE D DIANNE P, 208
213 : ROPPE THOMAS JR, 116
214 : FLEMING KENNETH P SHIRLEY L, 252
215 : TARKALSON JAMES W, 51
216 : JOHNSON, 188
217 : GAWFELD ROGER A LESLIE A, 59
218 : SIEVERS RALPH E CHARLOTTE J, 639
219 : KRAMER JOE E, 1208
220 : FIVE ROCKIN MS ANGUS RANCH INC, 3709
221 : ELIASON MONTE ET AL, 41
222 : FALKE JOHN T LANA S, 142
223 : THOMPSON FLOYD R, 82
224 : BECK MELVIN R BECK RANCH LLC, 574
225 : JOHNSON CARL A, 160
226 : CAPPA DONALD DIANA ESTELLE R, 488
227 : LOVELY JEFFREY M MITCHELL A, 74
228 : CARLSON LARRY J, 41
229 : SCHMACIS GORDON, 39
230 : ROMINE MAYFORD L, 76
231 : LONG HUEY A, 64
232 : WARFLE ROBERT H CAMILA S, 44
233 : GOUGIS RUSSELL, 53
234 : KELLEY JAMES A, 161
235 : YARRINGTON, 73
236 : EDGE KEITH, 154
237 : MCINERNY NORMAN, 41
238 : JACKSON KATHLEEN T, 146
239 : WABER JULIUS R, 60
240 : TROSLIA JAMES W JR, 59
241 : PALLISTER JEFF, 41
242 : RENNIE JAMES R DIXIE LEE S, 81
243 : PRIBERT RAY J CHARLOTTE D, 31
244 : SUGARLOAF MOUNTAIN LLC, 670
245 : FORD CLYDE ANTHONY ET AL, 50
246 : MILLER ROSEMARY, 83
247 : HIRSCH PAMELA R, 428
248 : TEELING GEORGE W JR COLLEEN, 41
249 : YANCICK JEFF, 51
250 : PETERSON RAY F, 65
251 : LETICA LAND COMPANY LLC, 10528
252 : JENSEN LEROY J, 82
253 : DEAD HORSE RANCH, 45
254 : OVERHOLT EDTH MAY TRUSTEE OF, 198
255 : SMITH NANCY JEAN ET AL, 889
256 : BEST JOHN, 80
257 : SMITH NEIL, 158
258 : REA RONALD L, 8
259 : LAUNDERVILLE GARY J, 245
260 : BECK TED R JULIE A, 205
261 : NICHOLES LEO A CHERYL, 189
262 : BECK TED RICHARD, 205
263 : LETRIEREN JERRY P, 212
264 : RAMSEY TIMOTHY RICHARD, 79
265 : WESTERN CONTINENTAL INC, 48
266 : AHLERS NATHAN L SARAL, 38
267 : LAUNDERVILLE GARY J ETAL, 159
268 : KOUNTZ JOHN ROXIES, 220
269 : MCGEE CLINTON E MCGEE JEREMI, 212
270 : HUTHERINGTON ROBIN L ETAL, 1191
271 : BENNETT GENE P, 79
272 : TWO BAR RANCH LMTD PARTNERSHIP, 2942
273 : FIVE ROCKIN' MS ANGUS RANCH IN', 1030
274 : DALLASERRA, 201
275 : NICHOLES LEO A CHERYL D, 433
277 : BERG JAMES P CHARLA J, 319
278 : KOUNTZ JOHN D, 85
279 : MCGEE DON MCGEE STEPHEN P, 498
280 : (D) TWO BAR RANCH, 200
281 : LETRIEREN MONTY, 60
282 : BECK DONALD B ETAL, 313
283 : HANCOCK FLOYD M, 872
284 : SMITH NANCY JEAN GLADE JAN B, 1935
285 : BROCK BRUCE R, 106
286 : ROBINN ANN H, 46
287 : KESLER DAVID O HELEN D, 560
288 : JACOBSEN LEE, 41
289 : MODESTY CREEK STOCK RANCH LLC, 1863
290 : HAMURI PROPERTY LLC, 44
291 : VANISKO RANCHES INC, 8042
292 : LATTIN GAIL LAREE K, 83
293 : DEMERS DENNIS ETUX SHARON, 80
294 : KELLEY J D JETUX, 288
295 : MCGEE CLINTON E ETAL, 318
296 : KELSEY HERBERT JACQUELINE J, 160
297 : DAVIDSON KAREN EMILY, 160
298 : DAY THERESAM RAOUL F, 404
299 : GALLE CLIFFORD N ETUX, 435
300 : N R J LIMITED PARTNERSHIP, 18218
301 : KELLEY DAN J ETUX, 800
302 : DALLASERRA PETER J, 141
303 : KAMPS, 124
304 : BURT VICTOR D, 319
305 : RED ROCK VALLEY RANCH LLP, 576
306 : STANBURY RESOURCES INC, 54
307 : CARLSON RANCH LIMITED PARTNERS, 2741
308 : DEER LODGE RIVER RANCH LLC, 1028
309 : BECK PEGGY ELIZABETH ANN, 203
310 : MONTANA BEHAVIORAL HEALTH INC, 68
311 : MORROW THOMAS GERALD JR, 41
312 : ROGERS DARRELL J 162
313 : KUZNER MICKEY DEANN, 139
314 : JOHNSON RONALD R, 327
315 : MOHL FAMILY LIMITED PARTNERSHI, 678
316 : PAGLEY WILLIAM D, 340
317 : R DIAMOND RANCH INC, 993
318 : DEMERS DENNIS, 391
319 : RIEDER RANCH INC, 2427
320 : NICHOLES LEO A, 161
321 : TAYLOR GEORGE VICTORIA, 101
322 : MATHEWS WILLIE, 245
323 : PETERSON RONALD G BONNIE B, 482
324 : KIEWATT MERALD CHARLES, 68
325 : YOS MARKSON A LORRAINE B, 108
326 : FLINT CREEK RANCHES LLC, 66
327 : GALLIK RAYMOND D ETUX LORRAINE, 286
328 : RITCHIE JESSICA JOY JOSHUA P, 42
329 : LONG GARY D TRUSTEE, 344
330 : BELL FRED L DR M EUGENE, 70
331 : FULLER RONALD D LIBBY J, 41
332 : FARNESS LEROY H CASSANDRA J, 120
333 : PYTOSH, 3358
334 : GRIFFITH GWEN, 83
335 : HANCOCK FLOYD M ESTATE, 1478
336 : DYSAK GARY A, 49
337 : MC CAULEY RANCHES GEN PART, 905
338 : BILGOIST OLDF A, 41
339 : HEGGELUND THOMAS, 1447
340 : JOHNSON WADE JANE, 32
341 : MONTANA DEVELOPMENTAL CENTER, 48
342 : HUMPHREY TROY A SAMANTHA A, 104
343 : NOLTE DONALD E LISA M, 50
344 : JOHNSON MADE R, 508
345 : CRISP DOUGLAS R, 80
346 : PALLISTER JOINT LIVING TRUST, 109
347 : HEDGE JOHN F NANCY G, 459
348 : MC CAULEY EDWARD K, 79
349 : VIOLETTE SHARON L, 108
350 : VIOLETTE, 55
351 : LOGAN RANCH LLC, 158
352 : ANACONDA PYLAR FOUNDATION (T, 87
353 : GRIFFIS DAVID S JENNIFER R, 48
354 : WATT, 141
355 : AMMONTANA DEVELOPMENT GROUP L, 140
356 : HEDRICK GROVER L, 55
357 : KATZBECK EDWARD A CARA M, 138
358 : BOULDER RIVER VALLEY RANCH LLC, 551
359 : VOSSLER LAURIE LYNN PATRICIA, 41
360 : LAUBACH DAVID W MARY JO, 41
361 : LUNDGREN, 520
362 : LAUMEYER ROBERT, KATHLEEN M, 55
363 : O' MINING CORPORATION, 141
364 : CHIRICO PAUL JR, 350
365 : LEMIEUX ALLEN LUCILLE, 45
366 : STEATSE S MARK SABRINA, 100
367 : BURNS M ELEANOR SMITH, 50
368 : WYRICK JAMES M, 88
369 : PEACE VALLEY LIMITED PARTNERSH, 272
370 : DAVIS HARRY EARL EVELYN IREN, 80
371 : NAYLOR DEAN, 48
372 : ROGERS DARRELL, 332
373 : LOGAN, 41
374 : FRANCHI JAMES, 1056
375 : LOST CREEK MEADOWS PRIVATE &MM, 80
376 : DRY COTTONWOOD LLC, 393
377 : KAREN, 51
378 : CHIRICO LILLIAN, 423
379 : GILMER MILTON D TRUST, 451
380 : REITER FOUNDATION INC, 161
381 : KLEESE MICHAEL R CHRISTINE, 82
382 : JOHNSON NADINE A, 473
383 : SCHARF ANNE WILSON REVOCABLE T, 58
384 : TAYLOR, 41
385 : HUDRICK MICHAEL N, 201
386 : ALINE FAMILY LIMITED PARTNERSH, 2279
387 : ELICK THOMAS A, 272
388 : PFOFFER ROBERT CHRIS, 161
389 : CALLE, 71
390 : FITZGERALD, 89
391 : PARDHES DENNIS G KRISTINE, 644
392 : MC CAULEY RANCHES, 1053
393 : BARTLETT DAMA DREW REVOCABLE L, 139
394 : TELLER ROBERT BRIAN, 79
395 : HANSEN RONALD W, 245
396 : SPEHAR JAMES, 44
397 : GRAA ANDRE, 426
398 : QUICK STEVE, 46
399 : GALLE CLIFFORD N ETUX ETAL, 174
400 : GALLE CLIFFORD N JR ETUX, 188
401 : HANSEN CHRISTIAN, 47
402 : DAVIS JAMES H, 383
403 : KOUNTZ ROXIEE, JOHN, 529
404 : COWIE TRUST, 69
405 : GOCHANOUR VIRGIL D, 155
406 : NELSON LUMBER COMPANY INC, 45
407 : WINTERS LARRY D LINDA D, 48
408 : GALLE RANCH LLC, 1180
409 : BIG EASY CORPORATION, 2281
410 : CASAGRANDE MILO LIVING TRUST, 184
411 : LAMPERT, 901
412 : JAMISON SHERRI L, 257
413 : GALLE BETTY J, 120
414 : JORDNEN ROBERT H VIOLET L, 159
415 : KESLER DAVID D 111, 201
416 : HUGHES MELISSA A, 41
417 : CLOVER MEADOWS INVESTMENTS LLC, 124
418 : RIDDLE TIM A KATHY L, 48
419 : LARGEY ESTATE, 339
420 : MONTANA ARIZONA HOLDINGS LLC, 151
421 : DAWSON THOMAS M MAUREEN E, 101
422 : JOHNSON RICK, 109
423 : LAMPERT RANCH LP, 5241
424 : LOST CREEK RACEWAY ASSOC INC, 170
425 : TAMMEN CAROLINE, 120
426 : TERRANOVA, 150
427 : DAWSON THOMAS MM MAUREEN ELI, 256
428 : INGERSOLL D REID, 323
429 : MOUNTAIN LION LLC, 897
430 : LACAZE FAMILY TRUST, 150
431 : CARPENTER MILES DALE, 154
432 : ANACONDA-DEER LODGE COUNTY, 1065
433 : DICK ARTHUR J, 50
434 : JOHNSON RONALD ETUX, 63
435 : MARKS GARY C DEBRA J, 120
436 : NELSON JOANN, 159
437 : HULS JORGEN W, 161
438 : YADLOSKY MARK D, 159
439 : ARENTZ, 162
440 : CARPENTER MILES, 143
441 : EIGHOFN JESS, 533
442 : CERISE HENRY, 901
443 : GARRELS LLOYD L ETUX JOYCE ANN, 264
444 : KRSTULICH GEORGE J BETTY J, 123
445 : COMPTON EUGENE J, 713
446 : RUSTAD LYNN KENNETH MARY ANN, 60
447 : ANACONDA COUNTRY CLUB, 108
448 : KONDA MARIAN P, 135
449 : SEITRICH ROBERT J, 87
450 : GIVEN WAYNE JOANNE, 42
451 : MC CULLOCH ROBIN R, 58
452 : PADDOCK JAMES M ETUX, 93
453 : TRIPLE TREE RANCH LIMITED PART, 588
454 : LARISH MARIE-GONDERMAN, 159
455 : ANACONDA TRAP CLUB, 67
456 : ARCO ENVIRONMENTAL REMEDIATION, 63
457 : MCCAULEY FAMILY RANCH LLC, 2993
458 : BURLINGTON NORTHERN R R INC, 170
459 : HARRINGTON JAMES G, 147
460 : FRANCONE ESTHER THERESA, 2393
461 : NORTHWESTERN CORP ARCO ENVIR, 41
462 : CLINE RODNEY R, 292
463 : IAGER IRREVOCABLE TRUST, 95
464 : PALMER ANN E, 160
465 : UNITED STATES OF AMERICA, 47
466 : WISE JENNIFER, 164
467 : HOLLOW, 130
468 : MILLER, 78
469 : CLEAR CREEK A JOINT VENTURE, 74
470 : KENNEDY JAMES R, 45
471 : MADIGAN KEVIN P RENEE D, 47
472 : MATTHEWS MILLIE, 445
473 : STUART THOMAS INVESTMENTS INC, 84
474 : SANDERSON ROGER M, 58
475 : CHRISTIANS LOST CATTLE CO INC, 828
476 : BARNUM JAMES E, 50
477 : STATE CREEK PROPERTIES LLC, 120
478 : ARCO ENVIRONMENTAL REMEDIATION, 23662
479 : LINNER THOMAS H JOANN L, 51
480 : UELAND RANCHES INC, 6629
481 : ROCKY MOUNTAIN TIMBERLANDS INC, 42
482 : SALBURY DOUGLAS E, 3987
483 : JAN DRAGO, 60
484 : HERSEY DEAN, 1304
485 : MONTOYA ELISA, 452
486 : WARTHEN BARBARA D, 146
487 : DELLACROCE ALBERT L CAROLINE, 46
488 : BAKER FAMILY TRUST, 49
489 : BAKER WILLIAM L, 81
490 : NEZPERCE LAKES TROUT COMPANY, 44
491 : SMITH RONALD J, 59
492 : OTTE FAMILY REVOCABLE TRUST, 85
493 : DEAS GREGORY JOEL, 42
494 : MILLER GROUP LLC, 80
495 : HARRINGTON FAMILY LLC, 201
496 : BROWN MICHAELA CHAIKOVA, 41
497 : REBICH WILLIAM P, 552
498 : HARRINGTON DAN, 122
499 : BOONE THOMAS H TRUSTEE, 68
500 : KOUNTZ-SPIRE ROCK LLC, 2629
501 : HICKLE RANDALL J SUSAN J, 688
502 : PICCOLO, 87
503 : PAGE SANRY A GERRY S, 66
504 : ABORE FLAND COMPANY, 2753
505 : PERRIMAN JOANTAK, 132
506 : HIGHLAND LAND CORP, 87
507 : HOGAN ROBERT, 72
508 : MEAKIN ROBERT LORRAINE, 59
509 : HORIGA CHRISTOPHER CORP, 1613
510 : HORIGA CHRISTOPHER CHRISTIN, 59
511 : TIMBER RESOURCES ASSOC INC, 679
512 : JAMS LAWRENCE ROSE M RICHA, 49
513 : HINZEN KENNETH CONNIE J, 53
514 : WHITE, 146
515 : BRACCO ANTONE P, 135
516 : GUAY DODE VELMA, 46
517 : NYQUIST FREDA, 90
518 : FARIN THEODORE R SHIRLEA A, 63
519 : THOMAS FRANK CHERYL TRUST, 677
520 : VANINA JULIUS JANE J, 839
521 : SILVER BOW WATER INC, 147
522 : DICK, 80
523 : TREASURE STATE RETRIEVERS CLUB, 62
524 : WHITE ELK FARM LLC, 80
525 : SPANGLER RANCH LLC, 1571
526 : COCO MOUNTAIN LLC, 387
527 : PETERSON FAIRMONT RANCH INC ET, 444
528 : DUPUIS PHILLIP D, 45
529 : RIEBER RANCH, 1071
530 : USDA FOREST SERVICE, 59
531 : MUESAE LEROY DDS, 67
532 : CREATIVE CONSORC LLC, 194
533 : SAYLER FLOYD PATTY, 557
534 : OSMORE MICHAEL J, 86
535 : FITZGERALD CORY P DIANE K, 696
536 : KENT JOHN E, 48
537 : COLSON JOHN R NELLIE M, 176
538 : MOMORTSON REMI BETTY JD, 56
539 : KELLY THOMAS F LESTER LEONILL, 47
540 : CLEVELAND JOHN ANGS, 34
541 : HADDOX VENTURES LLC, 168
542 : PALMER RUTH LUCIEN FRANCIS, 57
543 : SEDDON RICHARD C L ALICE FUG, 181
544 : DUBOUSE MINING, 73
545 : KEOGH VINCENT G MARTHANN, 5501
546 : RANKIN DONALD KEITH JEAN ANN, 163
547 : FITZGERALD DIANE, 1273
548 : PIPER JAMES H BYPASS TRUST, 752
549 : SCHMELLER JAMES J CONAD, 123
550 : BRD KENNETH WEDARD, 81
551 : JOHNS RANCH INC, 153
552 : MOSS, 784
554 : ROLL WILLIAM H III, 50
555 : OUR LADY OF THE ROCKIES INC, 91
556 : LARS L.P., 165
557 : ROLL MOUNTAIN GRAZING, 6085
558 : DRAKE GLEN L, 41
559 : BELL ELIZABETH MAY, 57

0 1 2 3 4 5 6 7 8 9 10
Scale of Miles

Private
Forest Service
Bureau of Land Management
National Park Service
Other Federal Land
Fish and Wildlife Service
State Lands
Local Govt
Native American
MFWP - WMA
Road
Primitive Road
River
Stream/Creek
Intermittent Creek
Township
County Border
Fish Wildlife & Parks Wildlife Management Area
Interstate
Secondary Highway
Highway

NOTES:
Not all legend items may appear on this map.
Features shown on this map do not imply public access to any lands.
The land status data displayed on this map may not be complete and may contain errors in boundary locations and/or coding.

DISCLAIMERS:
The MT Natural Heritage Program, MT State Library, MT Dept. of Administration and MT Dept. of Revenue make no representations or warranties whatsoever with respect to the accuracy or completeness of the data contained in these maps and assumes no responsibility for the suitability of these data for a particular purpose. These agencies will not be liable for any damages incurred as a result of errors displayed here. The ownership boundaries displayed on this map are not based on land survey data and are not a substitute for property surveys. This map displays public and private land ownership information derived from several sources and continues to be corrected and updated.

SOURCES / ACKNOWLEDGEMENTS

This map was produced as a joint effort between the MT Dept. of Fish, Wildlife, and Parks (FWP) and the Montana Natural Resource Information System (NRIS) of the MT State Library, in response to Montana Code Annotated 87-3-208, which directs the FWP to "... work cooperatively with all state and federal land management agencies... to develop accurate land ownership maps... in the State".

The public land data is from the MT Natural Heritage Program land stewardship data collection. Much of this data was originally digitized by the Bureau of Land Management (BLM) from 1:100,000 scale BLM Surface Management Status maps. Additional information, corrections and updates (especially for tribal lands and private lands) were added by the University of Montana, Wildlife Spatial Analysis Unit, during 1996-1998. Since 1998, the Montana Natural Heritage Program has made numerous updates and corrections (especially for state trust lands, Montana Fish, wildlife & Park areas, US Fish & Wildlife Service areas, and conservation easements). These edits are based on data supplied by the various public agencies and land trusts, and have not been verified against county or Montana Department of Revenue records.

The private land data were developed for the Montana Cadastral Database Project. These data are provided through a cooperative effort between the Montana Department of Administration (DOA), the Montana Department of Revenue (DOR), other state agencies, local, governments, USDI BLM and private enterprise. Lands depicted on this map represent single ownership of contiguous parcels that are at least 40 acres in size. The DOA maintains the GIS cadastral layer and the DOR maintains the private ownership information.

The base scale for the public ownership data is 1:100,000, though many of the recent edits incorporate data digitized from 1:24,000 scale maps or survey data. Private ownership data is accurate to scales of 1:24000 or smaller.

Map produced August 2009 with ownership data current as of June 3, 2009.

USGS 100,000 Scale Quadrangle Index

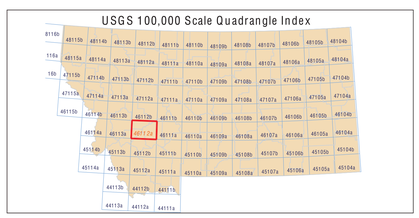

NRIS Map Number 10FWP0002